ALLEN COUNTY PUBLIC LIBRARY
3 1833 06775 9347

GC
977.702
D27PC,
1976

FOUNTAINHEAD

Editor
David Bors

Palmer College Of
Chiropractic
1000 Brady Street
Davenport, Iowa 52803

Contents

Faculty	17
Seniors	31
Clinic	75
Undergraduates	87
Organizations	113
Sports	147
Etcetera	155
Supporters	185

Chiropractic Heritage Past And Present

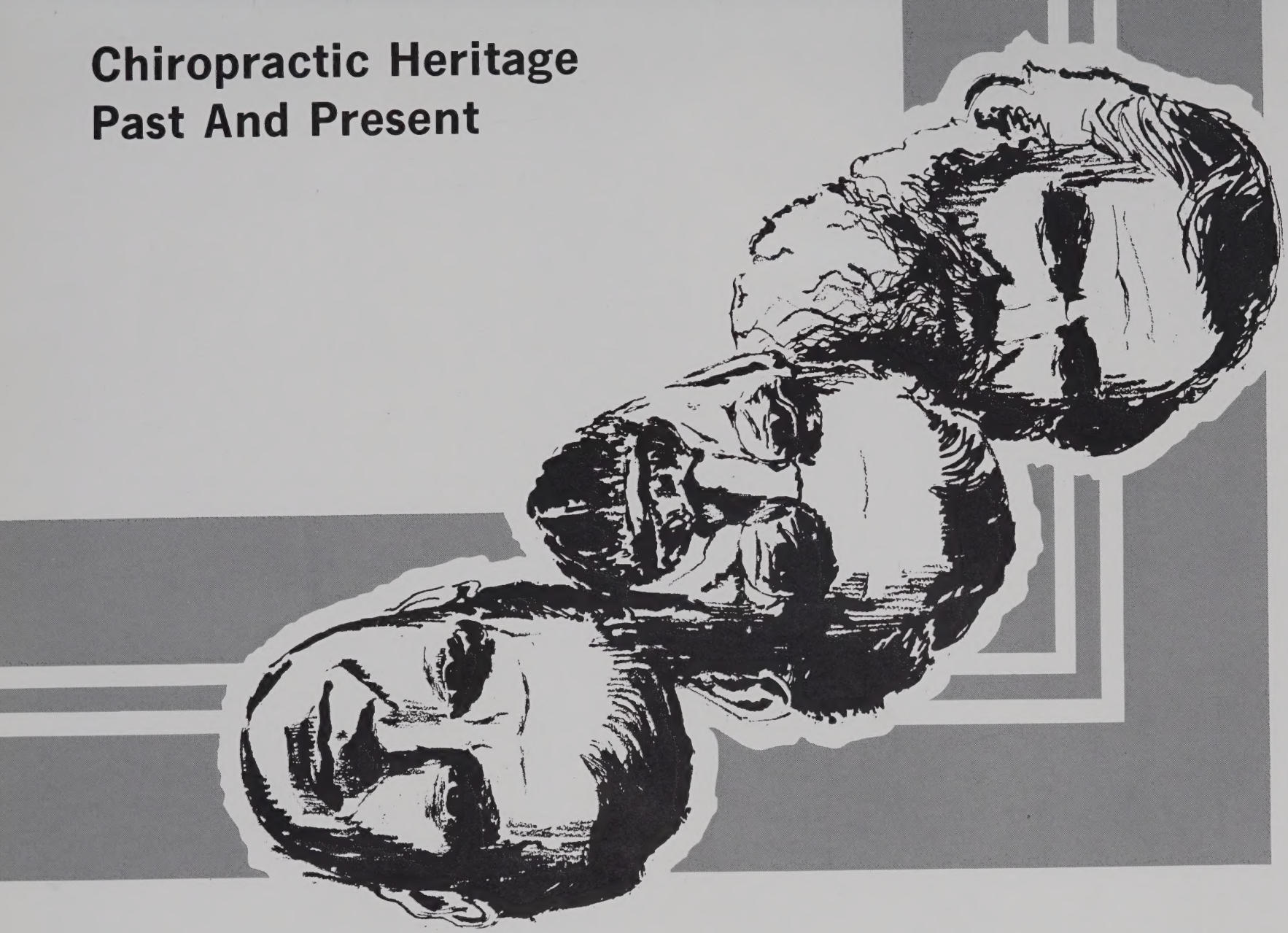

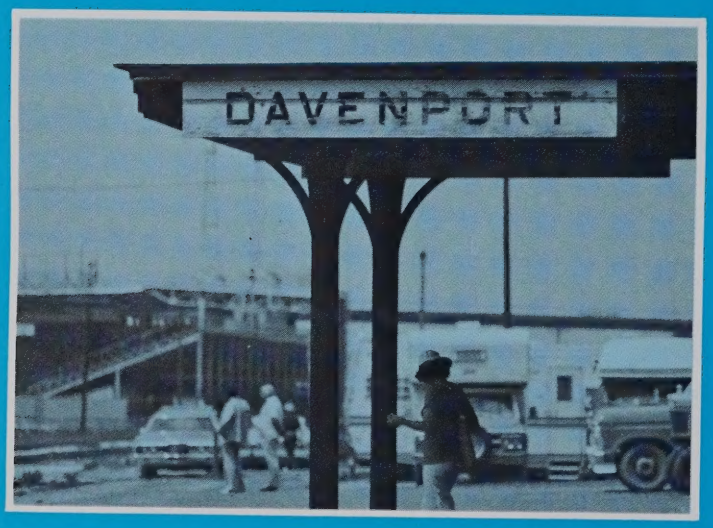

Fountainhead

Staff

David Bors	Editor
John Bomar	Assistant Editor
Lee Godshall	Advertising Manager
Steve Mandell	Photo Editor
Marie-Claude Wibaut	Composite Editor
Gail Mandell	Secretary

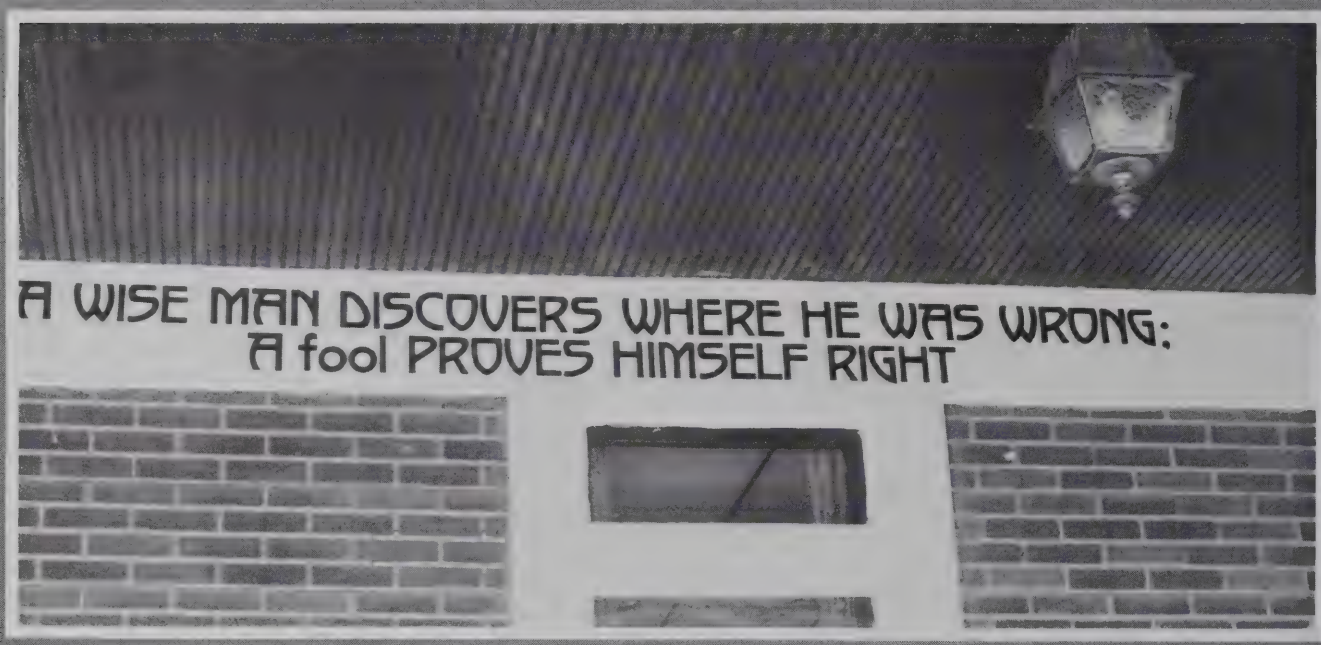
A WISE MAN DISCOVERS WHERE HE WAS WRONG:
A fool PROVES HIMSELF RIGHT

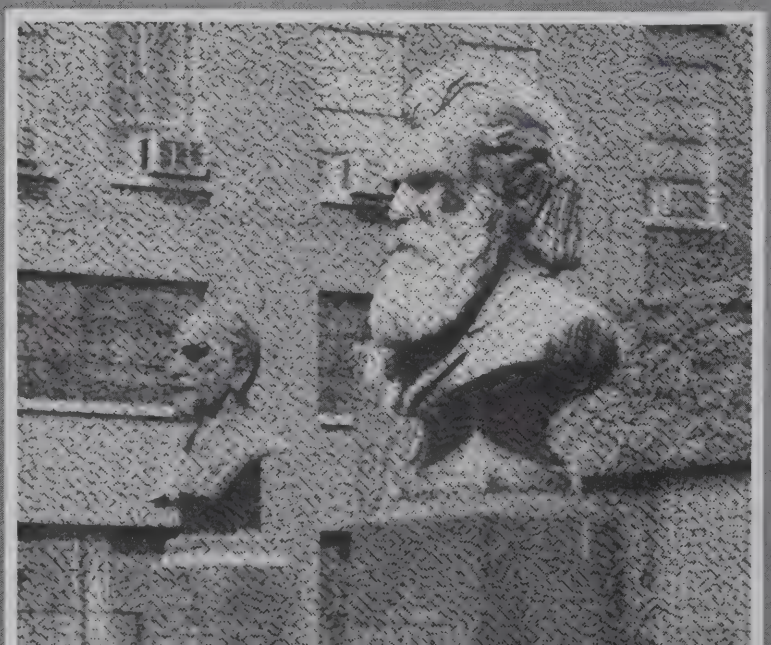

A LITTLE
BIT O' HEAVEN

Chiropractic . . . As Nat

ral As Nature Itself

PALMER ALUMNI
AUDITORIUM

IOWA
IS A FOUR
ETTER WO

NATURAL

PALMER COLLEGE of Chiropractic

OFFICE OF THE PRESIDENT

1000 BRADY STREET
DAVENPORT, IOWA 52803

Dear Friend:

When the editorial staff of the year book selected the theme, "Chiropractic --- as natural as nature itself", they struck a responsive chord.

Chiropractic philosophy is truth; pure and definitive. Through the science and art of our profession, the philosophy is proven. First and foremost, of course, is the response to chiropractic care enjoyed by millions of patients throughout the world.

Relating chiropractic to nature is as it should be. That our bodies can be restored by natural means through chiropractic is the focal point of our collective efforts.

Remember, as a graduate of Palmer College of Chiropractic, the mother school of our profession, you have a proud inheritance. As I have stated so many times, Palmer is to chiropractic as sterling is to silver.

I am certain everyone pictured in this publication agrees with me that chiropractic is the superior way to maintain and restore good health. Palmer College of Chiropractic is proud to serve as the means by which fine men and women become Doctors of Chiropractic.

Sincerely,

D D Palmer

David D. Palmer

1976

FACULTY

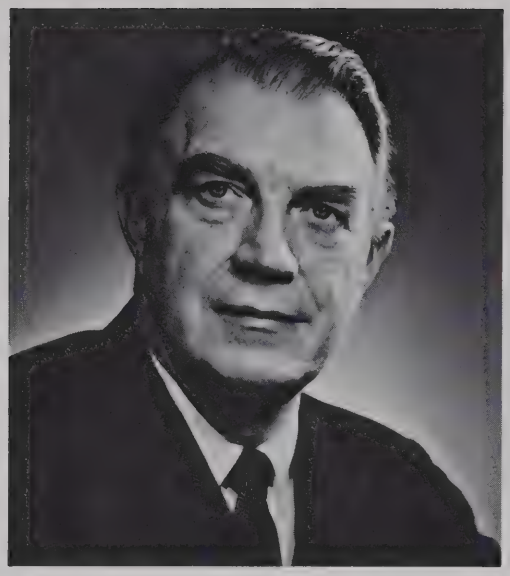

Dr. David D. Palmer
President - Board Of Directors

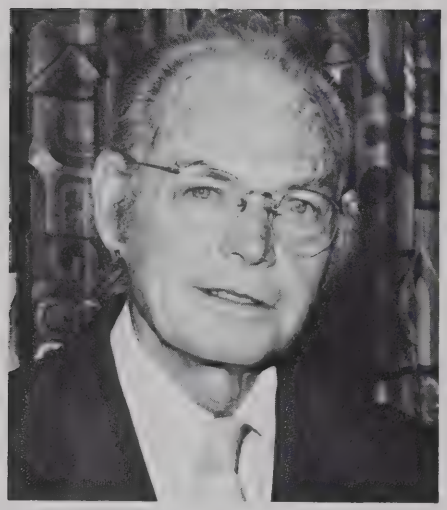

Dr. W. Heath Quigley
Administrator 1974-76

Executive Committee Dr. E. L. Crowder, Dr. Galen Price, Dr. John Miller, Mr. William Gehlsen

Dr. E. L. Crowder D. C. PhC
Vice President of Development Director of Alumni

Dr. John L. Miller D. C., B. A.
Vice President, Dean of Academic Affairs

William B. Gehlsen B. S.
Vice President of Business Affairs and College Treasurer

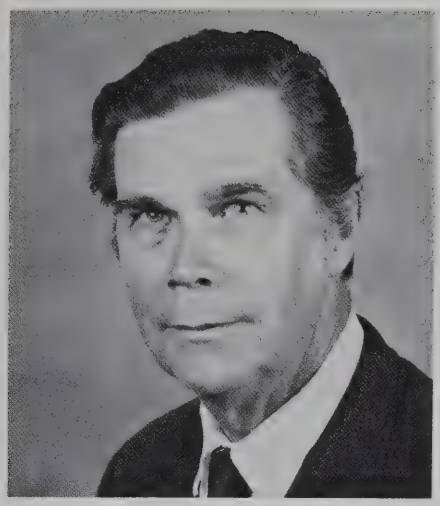

Dr. Galen R. Price D.C., PhC.
Dean of Chiropractic Philosophy

Dr. Keneeth H. Cronk B.A., D.C., PhC.
Administrative Dean

Dr. Patrick T. Keefe D.C.
Director of Clinic

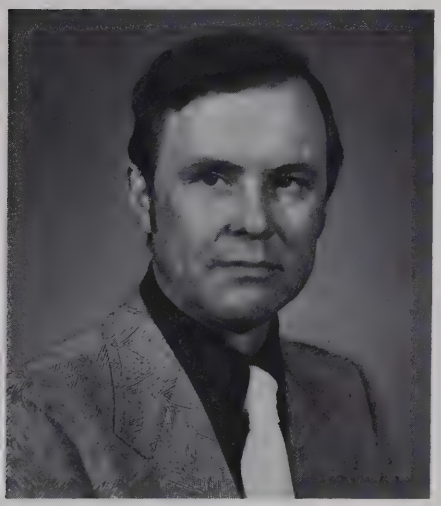

Dr. Donald P. Kern D.C.
Chairman of Chiropractic Techniques

Dr. Peter A. Martin N.D., D.O., D.C.
Director of Continuing Education

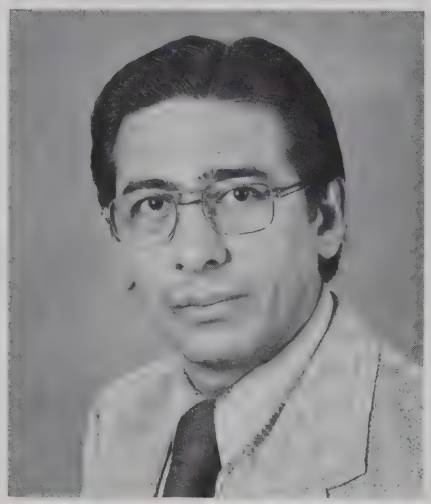

Dr. Leon R. Coelho D.C., PhC.
Director of X-Ray

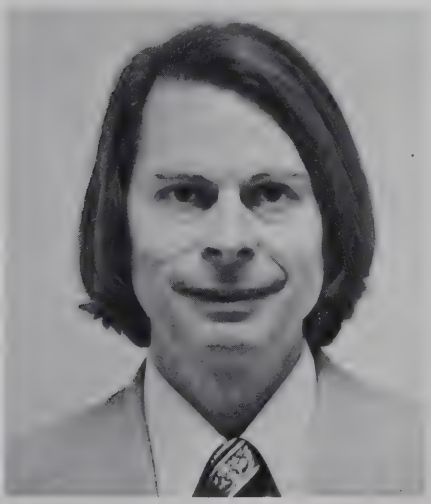

Dr. Martin E. Jenness D.C., B.A., M.S., PhD.
Director of Research

Dr. R. Douglas Baker D.C.
Director of Anatomy

Dr. Arturo Berhuoet D.C.
Director of Pathology, Bacteriology, and Hygiene

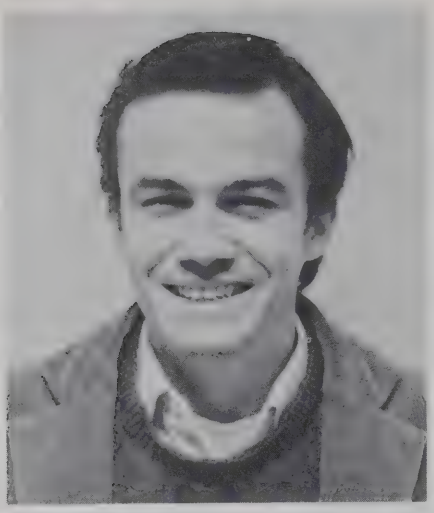

Dr. Eugene Buckley PhD.
Director of Physiology and Chemistry

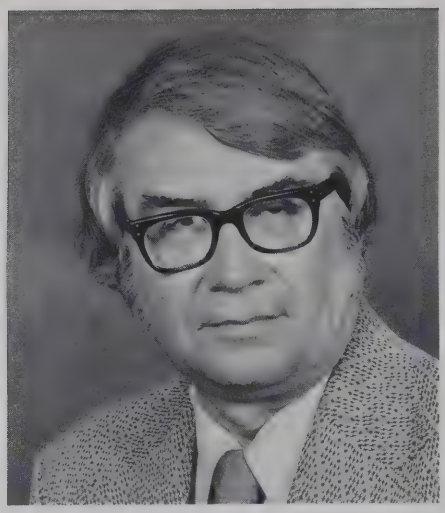

Dr. Donald Fink B. A. D. C.
Director of Diagnosis

Donna Kendall B. A.
Director of Public Relations

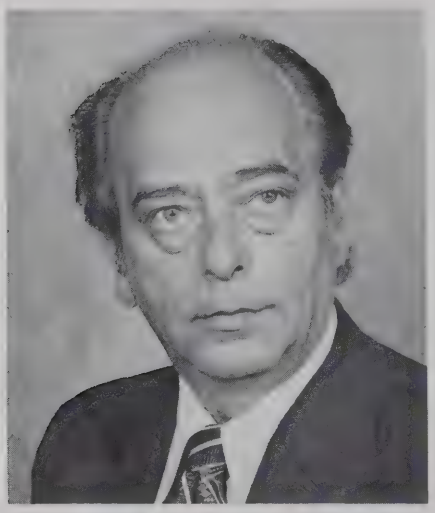

Vern Gielow B. S.
Director of Admissions

Dr. Willard M. Smith B. S., D. C.
Professor, Diagnosis and Pathology

Dr. Virgil V. Strang D. C. PhC.
Professor, Anatomy

Rachel P. Fick
Director, Financial Assistance

Dr. Robin Canterbury D. C.,
D. A. C. B. R.
Associate Professor, X-Ray

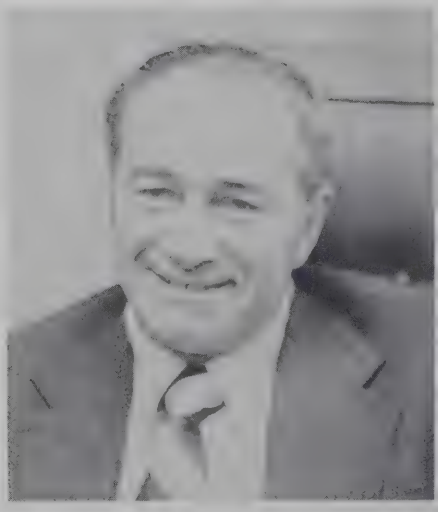

Dr. Julius Millman B. S., D. C.
Associate Professor, Counseling and Diagnosis

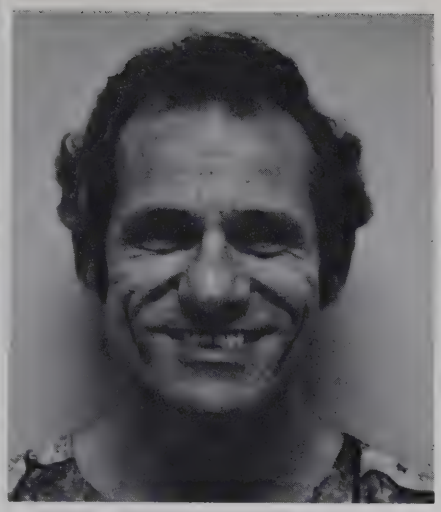

Dr. Santo Pullela B. S., M. S., PhD.
Associate Professor, Physiology and Research

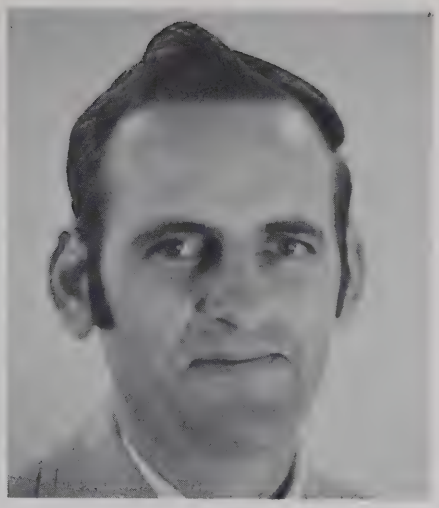

Dr. Gilbert O. Schmiedel D. C.
Associate Professor, Neurology

Dr. Saroja K. Reddy PhD.
Associate Professor, Physiology

Dr. Marjorie Johnson D. C., B. A.
Assistant Professor, Technique

Dr. Maxine McMullen R. N., D. C.
Assistant Professor, Diagnosis, Pathology and Clinic

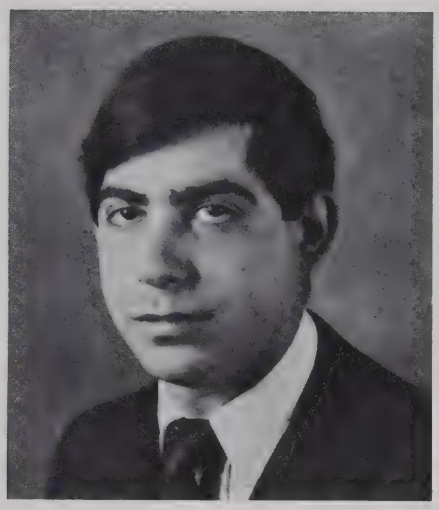

Dr. Howard T. Silverstein B. A., M. S., PhD.
Assistant Professor, Chemistry

Dr. Denny Stierwalt D. C.
Assistant Professor, Diagnosis, Clinic and Technique

Dr. Steven D. Wild D. C.
Assistant Professor Diagnosis and Clinic

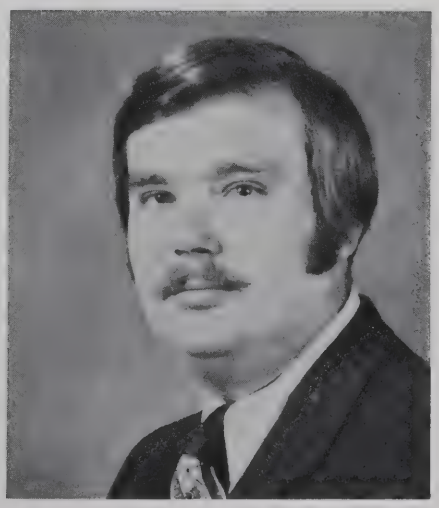

Dr. Dennis Abegglen D. C.
Instructor, X-Ray

Dr. Ronald Ashe D. C.
Instructor, Technique

Dr. Michael Bovee D. C.
Instructor, Diagnosis, Technique and Clinic

Dr. Richard Burns, D. C.
Instructor, Technique and Clinic

Dr. Mickey Burt D. C.
Instructor, Technique and Clinic

Dr. Patricia Carrigg D. C.
Instructor, Technique

Dr. Louis Diamond A. S., R. T., P. T., D. C.
Instructor, X-Ray

Dr. Phillip George C. P. E., D. C.
Instructor, X-Ray, Ethics and Jurisprudence

Dr. Christopher Kent A. A., D. C.
Instructor, Anatomy and X-Ray

Dr. Charles McCoy D. C.
Instructor, Technique and Clinic

Dr. James McCoy B.S., D.C.
Instructor, X-Ray

Dr. Henry M. Shull D.C.
Instructor, Diagnosis

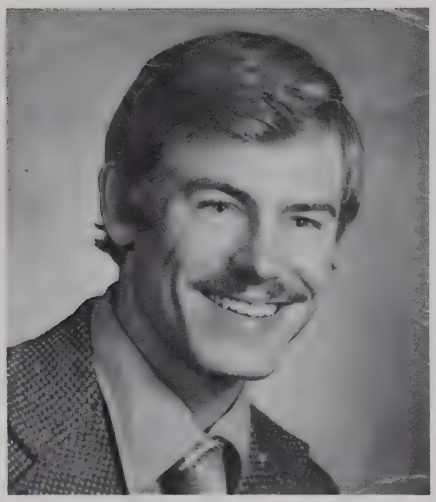

Dr. Donald L. Specht D.C.
Instructor, Technique and Clinic

Dr. Tom Swearingen D.C.
Instructor, Technique and Clinic

Dr. Troy Tatum D.C.
Instructor, Diagnosis and X-Ray

Dr. Frank Willhite, D.C.
Instructor, Clinic and Technique

Dr. Harry Bimonte M.I., D.C.
Instructor, Chemistry

Dr. Oswald Davis A.M.T., D.C.
Instructor, Chemistry and Bacteriology

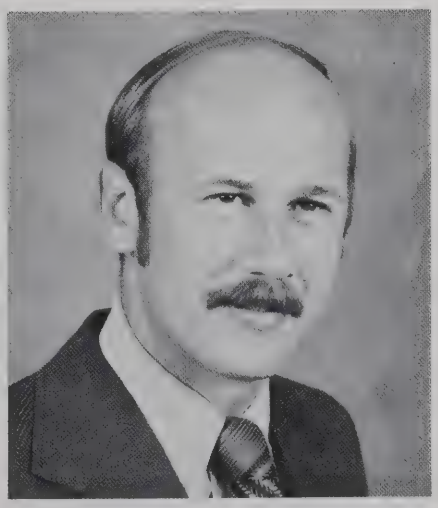

Dr. James Grib B.S., Ed., M.A., D.C.
Instructor, Bacteriology

Dr. Vern Hagan D. C.
Instructor, Diagnosis

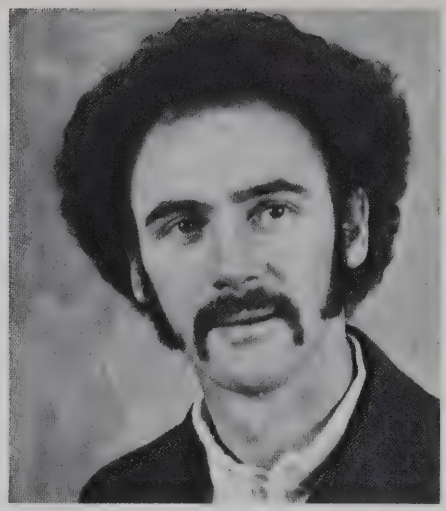

Dr. Laurence Power B. S., B. Ed., D. C.
Instructor, Biochemistry, Anatomy

Dr. Mary Ruebbelke D. C.
Instructor, Diagnosis, Technique

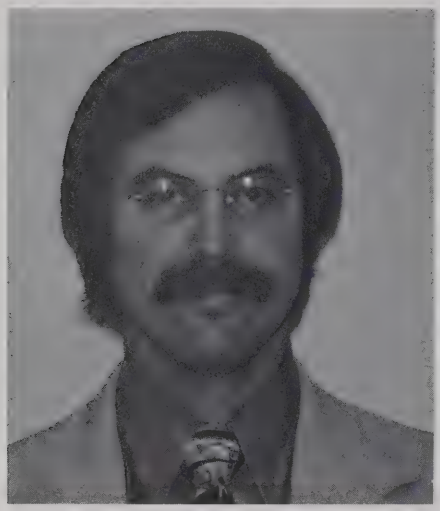

Dr. Paul Townsend A. A., D. C.
Instructor, Clinic

Dr. Iftikhar Bhatti B. S., M. S., Ph. D.
Associate Proffessor, Anatomy

Ray Kauffman B. S., M. A.
Director of Special Programs

Thomas Sather M. Ed.
Associate Instructor, Anatomy

Gale R. Lewellen M. S.
Instructor, Anatomy

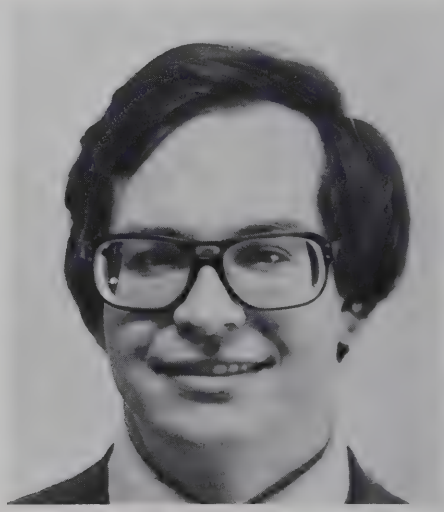

Harvey Morter M. S.
Instructor, Anatomy

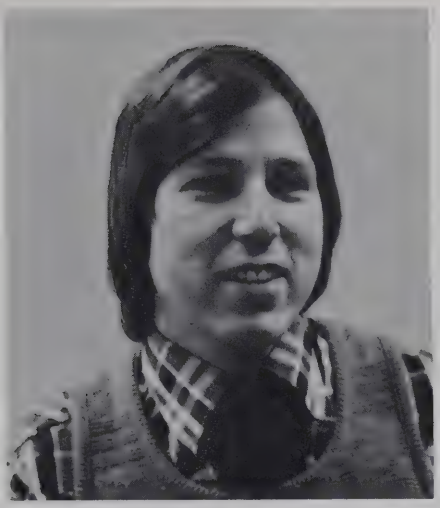

Dr. Thomas E. Will B. A., D. C.
Instructor, Diagnosis

Joseph Amato B. S.
Associate Instructor, Anatomy

Robert Canelli B. S.
Associate Instructor, Chemistry

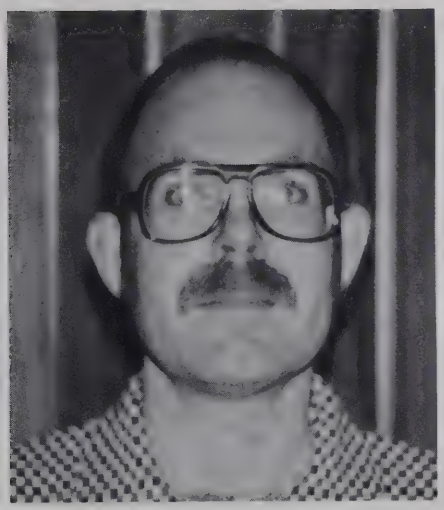

Ronald Chambers B. A., M. S.
Associate Instructor, Physiology

Noel Patterson M. I. R.
Associate Instructor, X-Ray

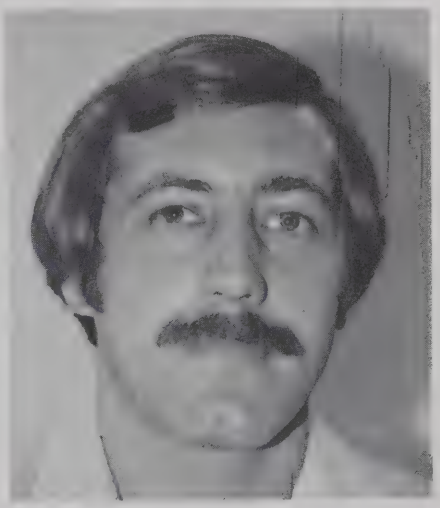

Roger Baker B. S.
Associate Instructor, Anatomy

Thomas A. Fraus B. S., M. E.
Associate Instructor, Reasearch

Philip Greko B. A.
Associate Instructor, Anatomy

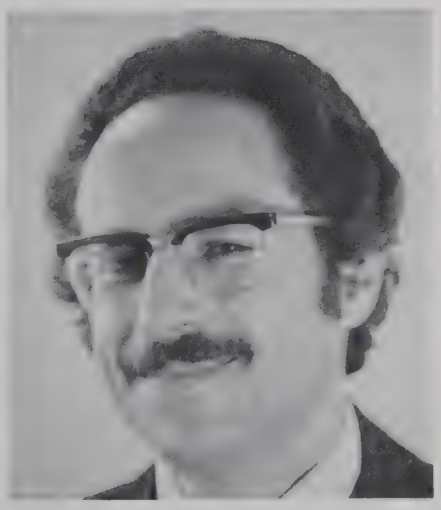

Arnold Da Vigo B. S., M. A.
Associate Instructor, Pathology

James Sawyer B. S.
Associate Instructor, Pathology

Graeme Ronan T. P. T. C.
Associate Instructor, Anatomy

Paul Hetrick A. A., E. M. T.
Associate Instructor, Emergency Procedures

Gaylor Nelson B. A.
Associate Instructor, Emergency Procedures

Nicholas Fedesna Jr. B. S., M. A.
Associate Instructor, Anatomy

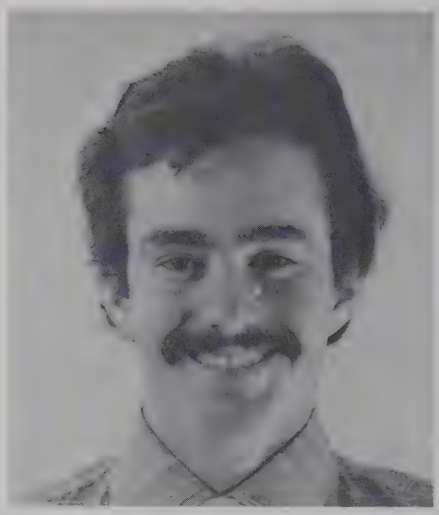

Dennis Richards B. S.
Associate Instructor, Physiology

William Kneebone R. N., C. R. N. A.
Associate Instructor, Physiology

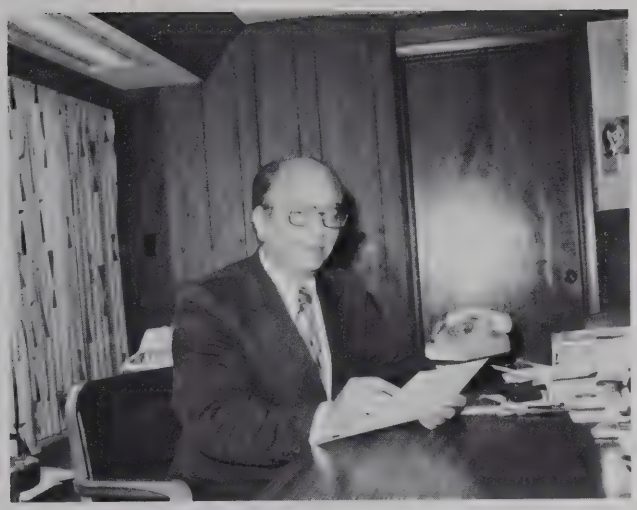

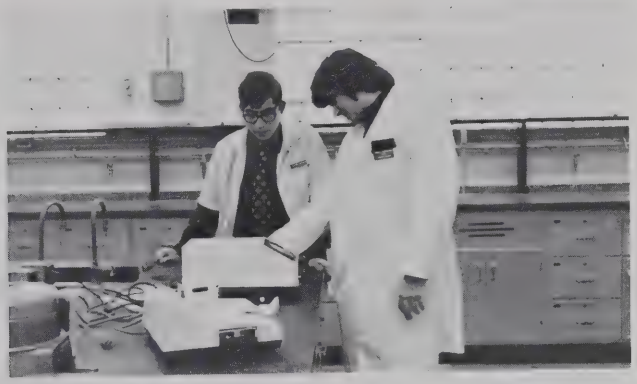

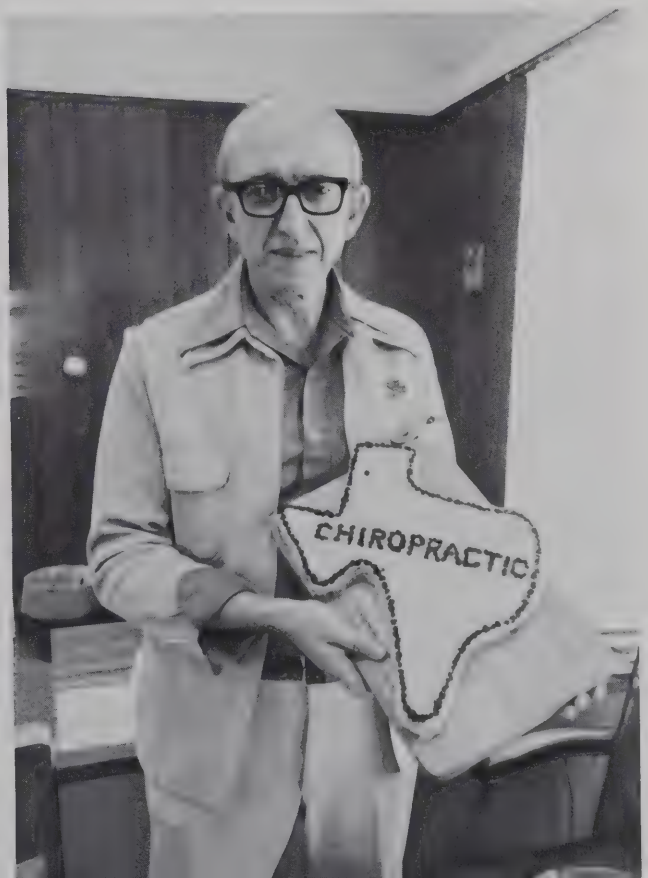
CHIROPRACTIC

PALMER ALUMNI

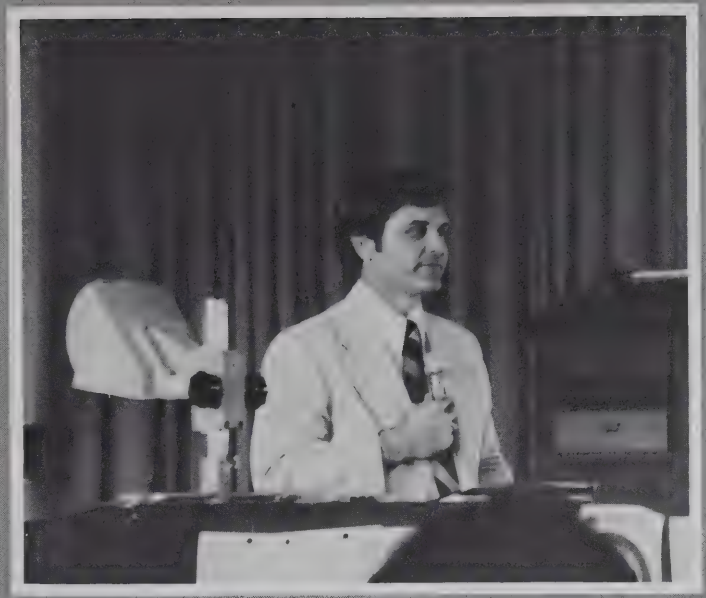

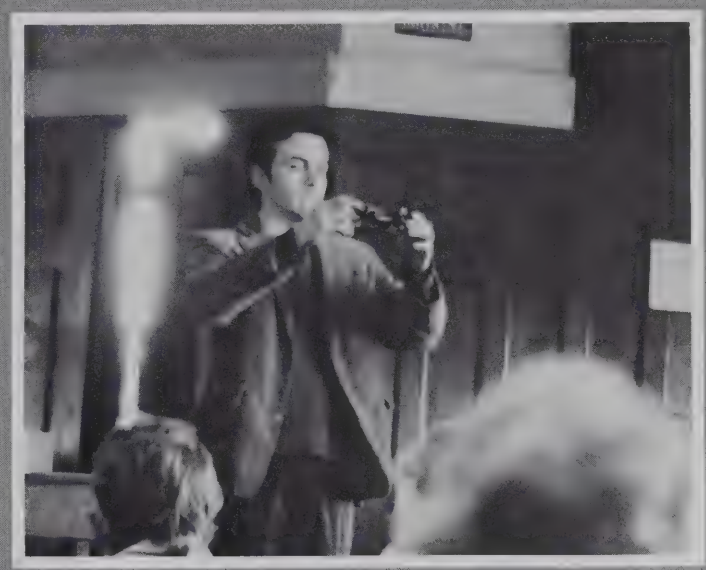

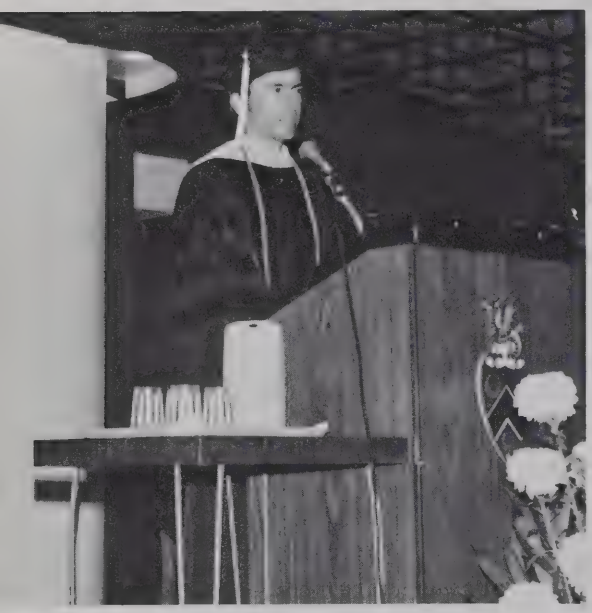

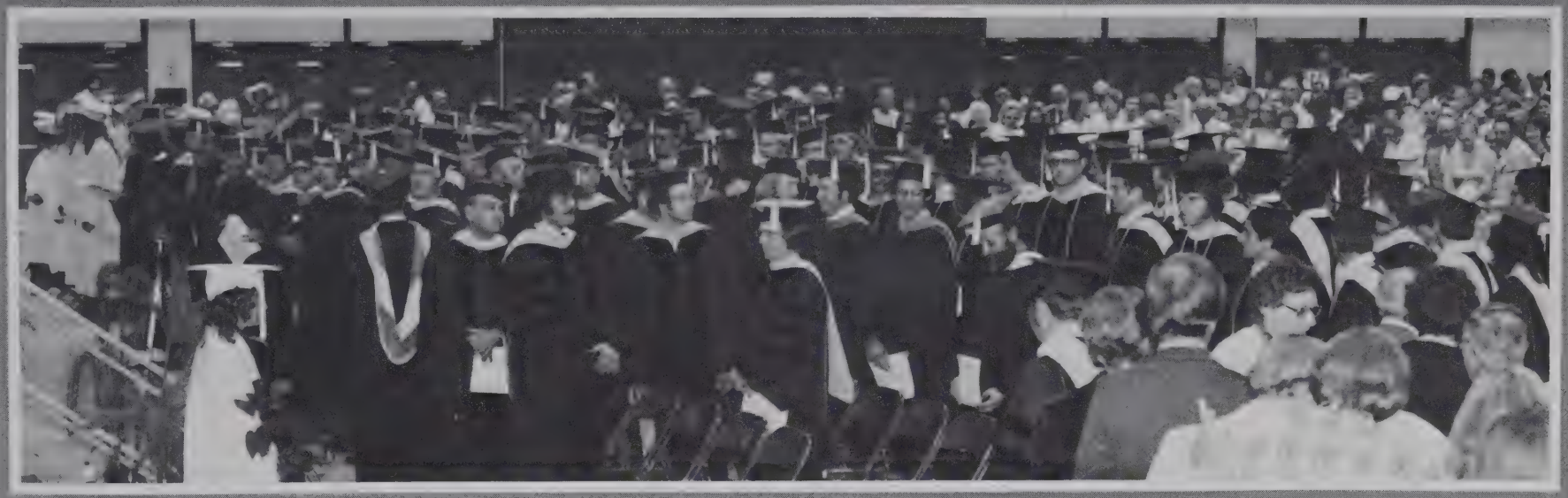

1976

SENIORS

March Grads
Class 1-76

Dr. Maxine McMullen

Phillip Terry Allen
Mark R. Ambrose
Don Edward Bame
Sterling G. Bigler

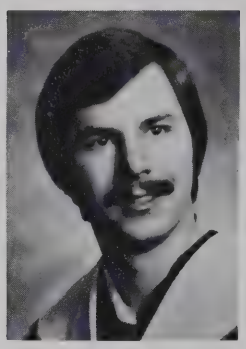

Robert Nicholas Bose
Pierre Michel Boulogne
David John Bowly
Bruce C. Branch

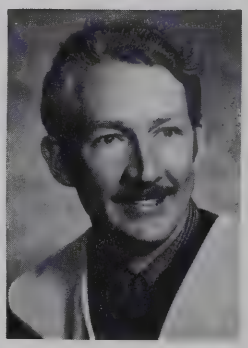

Mara D. Bush-Carlson
Geoff E. Cameron
Cary F. Camp
Gerald Martin Cartwright

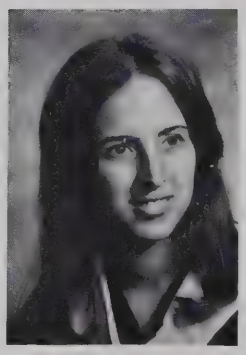
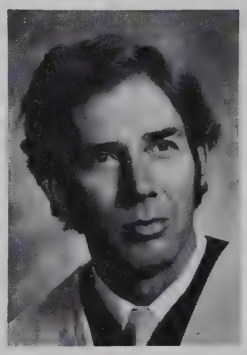

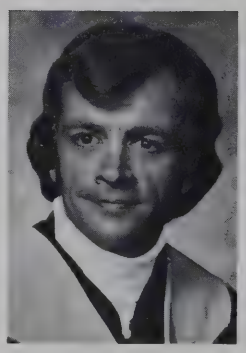

David H. Cauble
John V. Coffey, Jr.
Ivan W. Cordell
Brandon Ray Crandall

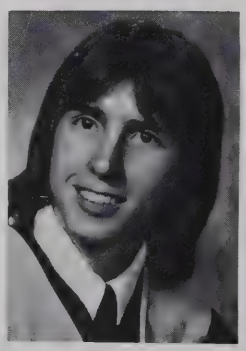
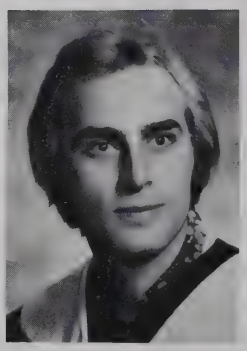

Charles Frank Crivaro
Walter Allen Culpepper
Leslie W. Dodson
James Dreaver

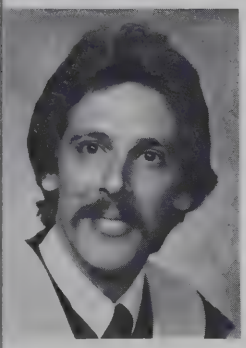
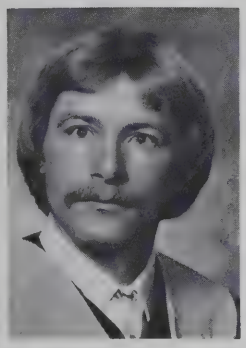

Steven Edward Dunbar
Rodney James Dyck
Winifred Sue Edwards
Dennis A. Farrell

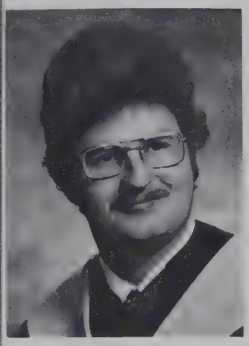

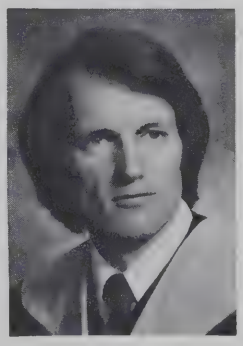
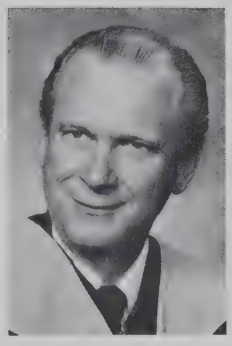

William P. Fey, Jr.
Kelvin C. Forder
James E. Forsyth
Ronald Leslie Foster

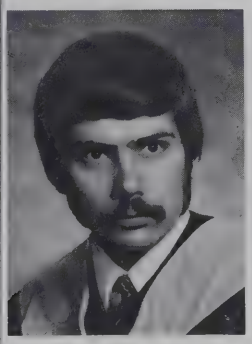
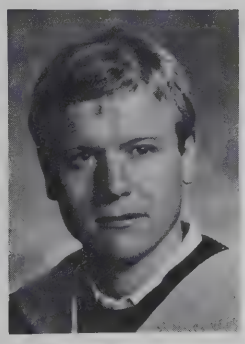

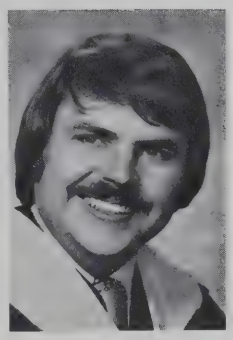

Rex Wayne Fowler
Sven Gustav Frandsen
Paul E. Gautreau
Chris Carl Haller

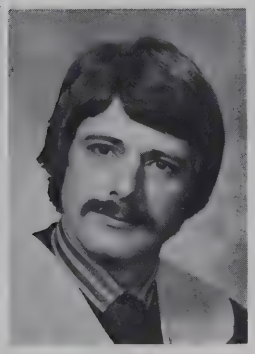

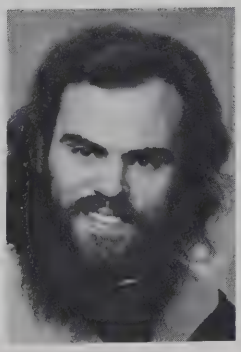
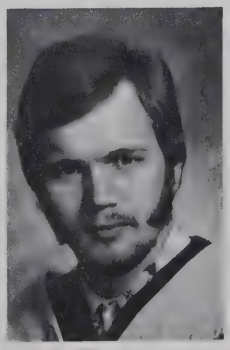

Douglas Hamilton Hayes
Kenneth C. Heairlston
Kit Hedges
Mark Alan Herman

Curtis G. Horton

Thomas Warren Houssel

Joseph Bailey Jackson

Michael J. Jorgensen

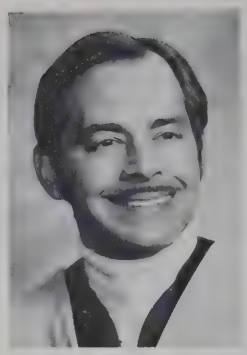
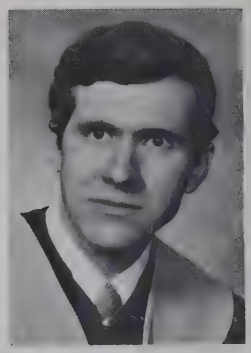

Thomas D. Joyce

Timothy J. Kincaid

Douglas I. Klein

Richard D. Klingensmith

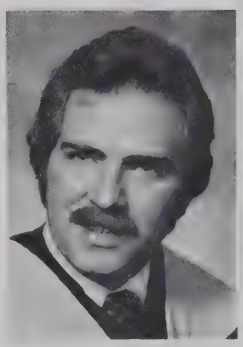

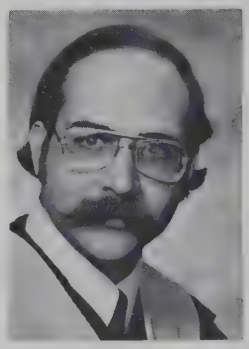
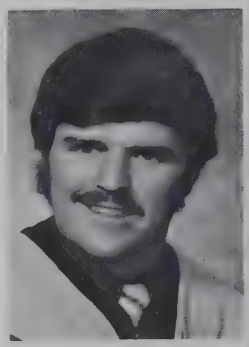

Bruce Alan Kniegge

Donald Elwyn Kough

Ted Michael Koukles

Charles J. Koselka

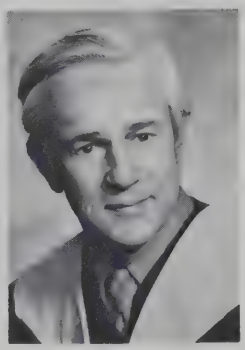
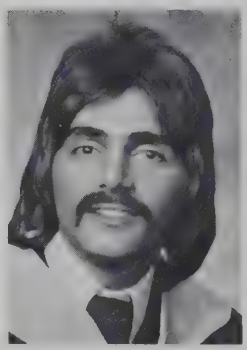

Gary James Kurilla

Jeff E. Labelle

Richard Joseph Lemieux

Thomas Ray Lemon

Arthur G. Lensgraf

Carol Ann Leslie

Stephen W. Leslie

Nancy M. Lukken

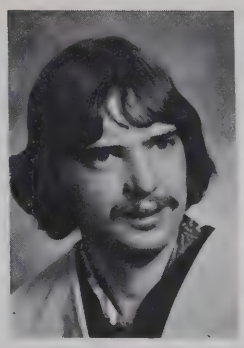

Athol Angus McLean
Barry Michael Matheson
Carol L. Meier
Raymond James Meylor

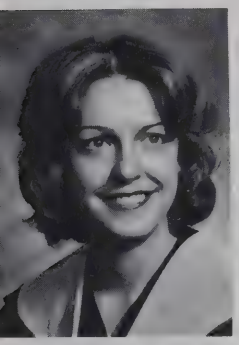

Christina M. Moneyhan
John S. Mosby
Randy Mark Moscaritolo
David S. Murphy

Melanie Neeley
C. W. Oler
Gary E. Palmer
Calvin Hurley Parks

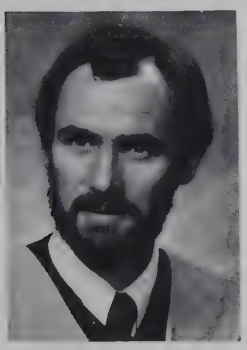
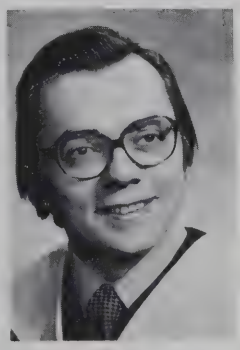
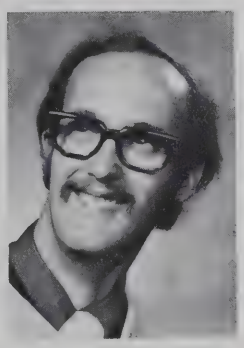
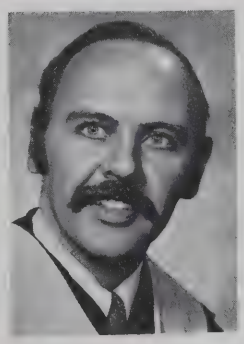

Laurence Michael Power
John Howard Pratt
Howard L. Rayle
John D. Roberts

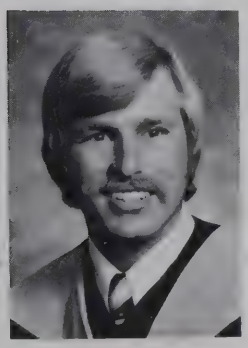
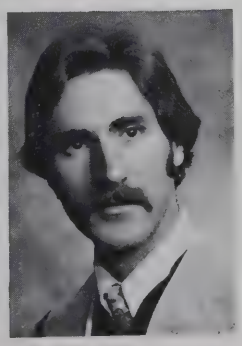

Rex W. Roffler
Robert C. Rose
Henry Frederick Sabella
Diane Ellen Saks

Gary C. Saks

Phillip Larry Sanders

Mark W. Sanger

Perry Allen Savage

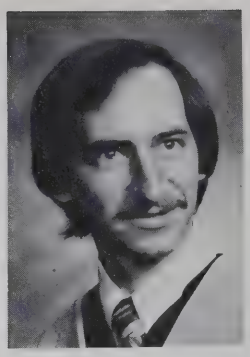
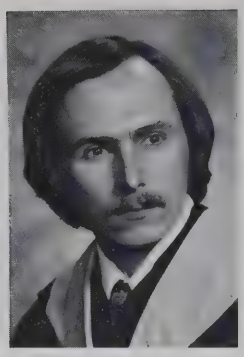

Sidney Aaron Sawyer, Sr.

William H. Sayer

Jack A. Schulman

Paul Seiler

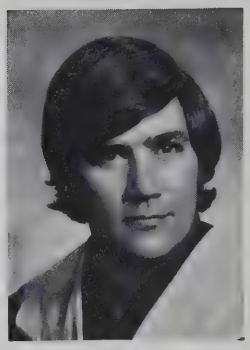

Alexander F. Shaw

Robert D. Sherman

Muriel E. Shotwell

Joel Samuel Shrut

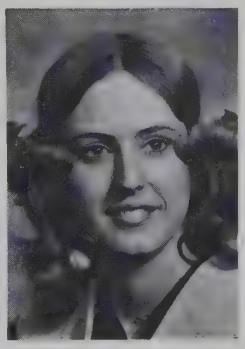

Nancy Jo Siclare

Fred Gene Silveria

Richard Karl Skala

Duane E. Skidmore

James Richard Slusher

Lawrence C. Smith

Peter So

Randall I. Sprague

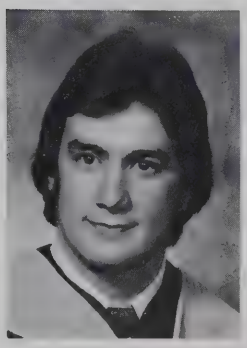

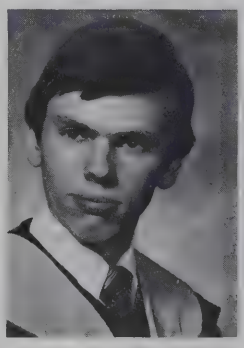

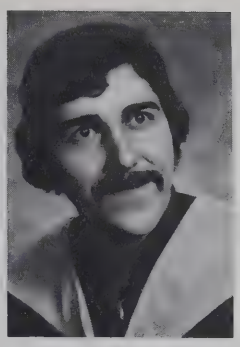

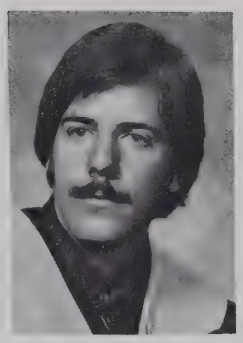

Robert Allen Spunt
John Thomas Stachurki
Patrick R. Stuart
Randall M. Sussex

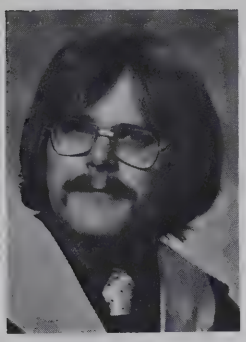
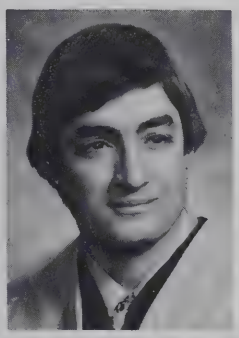

Steven S. Sussex
William Joseph Tomcek
Carol A. Trout
Michael Pierre Trudeau

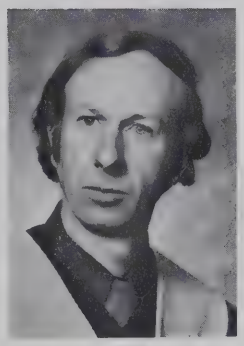

Gary Paul Unferth
Ronald M. Urban
Walter G. Van Os
Franklin Conard Visage

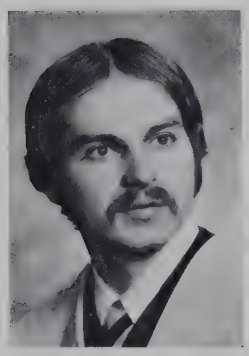

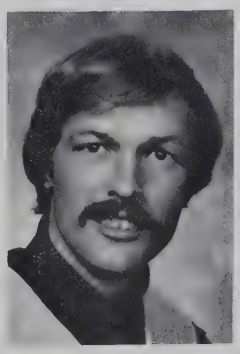
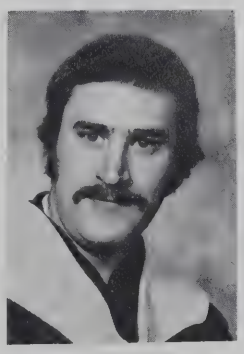

John S. Wagner
Henry F. Werker
Williams Oscar West
Larry G. Wright

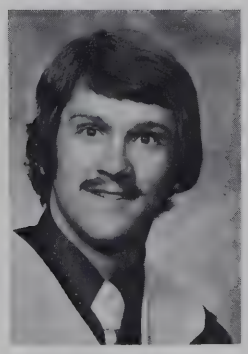

Kent Gregory Yohe
Arick N. Zeller
Michael Jackson
David King Rouse

Class 1-76
Chiropractic Assistants

Mary L. Adema

Linda L. Ballard

Gail Elaine Bianco

Carrie Ann Bourgois

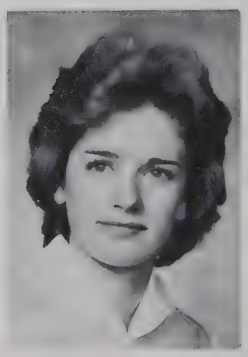

Shirley M. Cooper

Sheryl M. Davies

Lori Ann Hamilton

Diane J. Hill

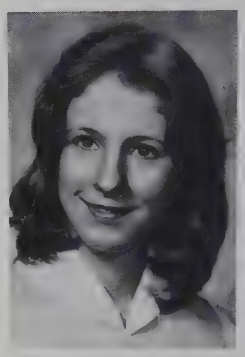

Jennifer Joseph

Joan Faye Korbel

Donna Sue Long

Rhonda Ratcliff

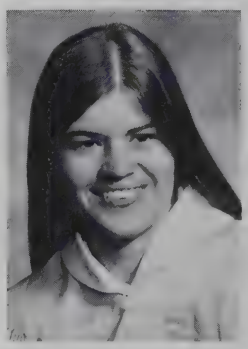
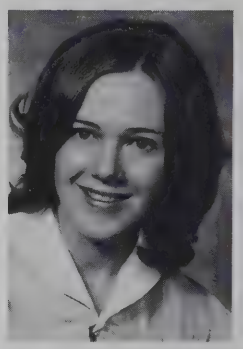

PALMER
PALMER

June Grads
Class 2-76

Dr. G.A. Walker

Michael Gordon Appleby
Warren B. Atkinson
Gunn Austlid
Paul R. Bacon

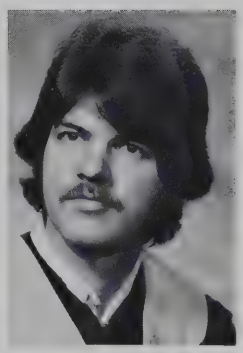

Beverly Ann Baclawski
Donn Alvin Bauer
Maureen Esther Beatty
Stephen Beke, Jr.

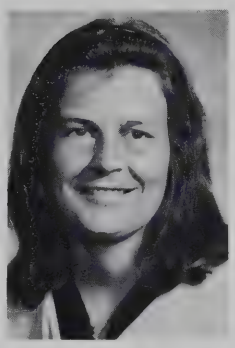

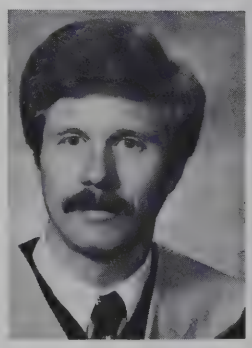

John Scott Berget
Frank Michael Blair
Anthony L. Bompiani
Mark W. Bowers

Paul Michael Braadt
John M. Brockway
Gerard Joseph Brodeur
Michael E. D. Brown

Edward W. Brown

Joseph Samuel Burgarino

Dennis Edwin Carrier

Dennis Randal Chism

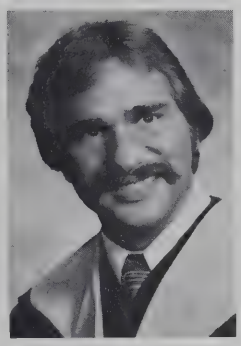

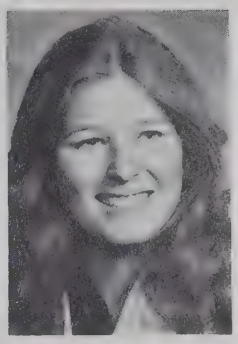

Ronald Paul Collins

Edward Dean Corley

Ree Ann Cupp

Barbara Schroeder Curry

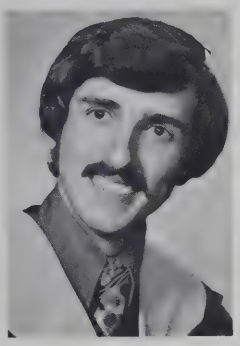
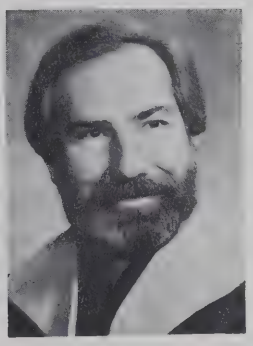
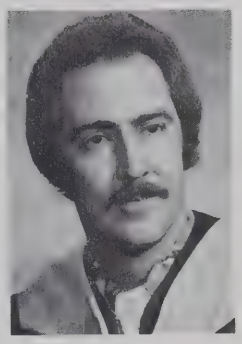

Pierre Michel Delorme

Pierre Desmarais

John De Vore

Dan Dillaha

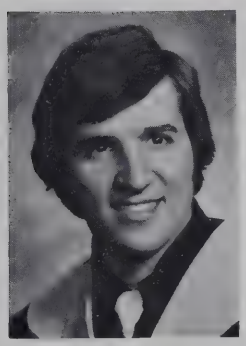

Daniel R. Estadt

Jerry W. Fairchild

Jeffry R. Friis

Charles J. Fulanovitch

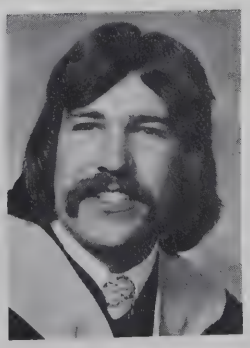

Thelma Jane Gangle

Dennis Leo Gaskill

David E. Gaussoin

S. Chet Gettings

Richard William Gingras

Ronald C. Goat

Howard A. Grayless

Walter D. Hafft

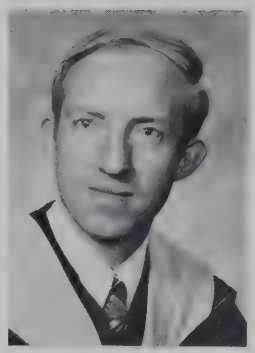

Dieter Hardtke

Frederick Kavid Hardy

John Earl Harkins

Nancy Lee Young Harkins

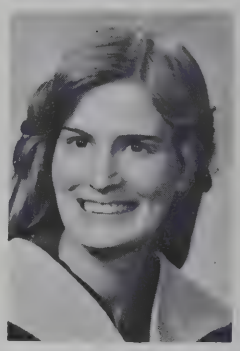

Bruce Benton Hastie

Dennis D. Heglund

Albert Gregory Heilman

Ronald E. Herndon

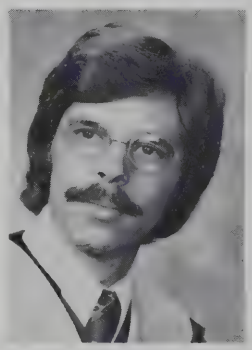

Douglas Neil Holman

Thomas Wm. Howard

Joseph M. Howells

Daniel W. Hummel, III

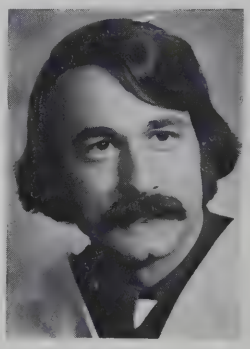

Jack Alan Kammeraad

Keith N. Kausler

Daniel E. Kirkpatrick

Richard Michael Klingert

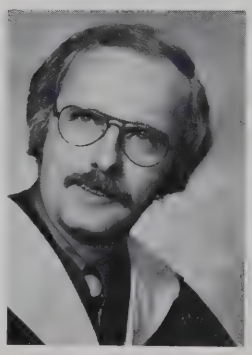

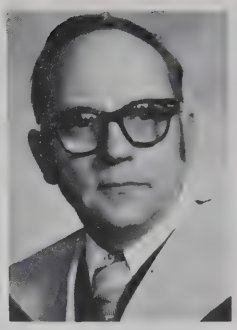

James L. Kolmer
Stephen Padgett Layman
Robert W. Lenden, Jr.
Richard V. Leslie

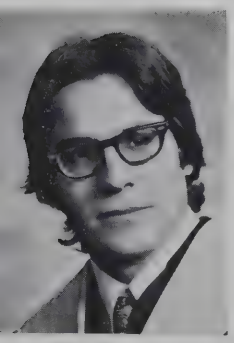

Dennis Patrick Lopez
Michael James Lotito
Sheldon Gary Lunceford
Eugene Lysiak

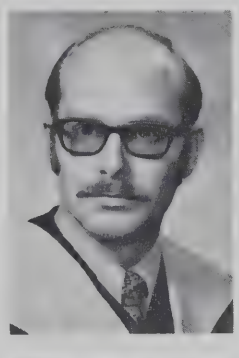

Reginald F. Mc Curry
Robert Carl Martin
Ronald Eugene Miklebost
Ronald Paul Miller

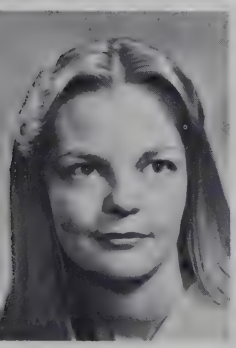

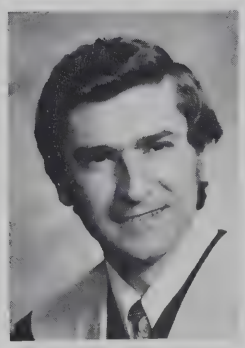
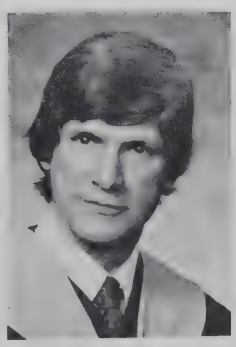

Lisa C. Moore
Steven R. Mooring
Raymond Wm Murphy
John G. Myers

Robert J. Natusch, Jr.
Darrel F. Navratil
Richard M. Norton
Rosalyn Ann Pack

Bruce Alan Parker

Robert Loyd Passig

Gregory Louis Perea

John Bruce Permen

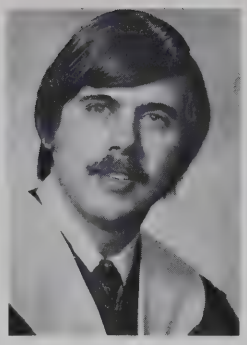

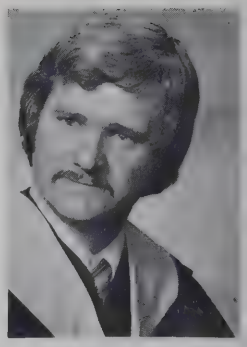

Walter O. Peterson, III

Bruce Phillips

Thomas Philip Pool

Thomas G. Qualls

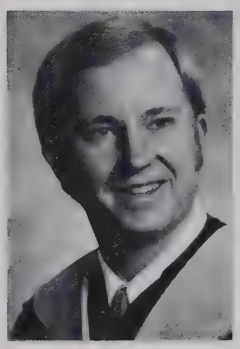
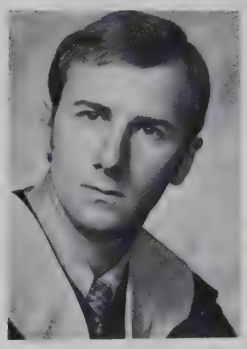

Grant Thomas Ray

Ruth Reid

Albert Reierson

Stephen Frank Renner

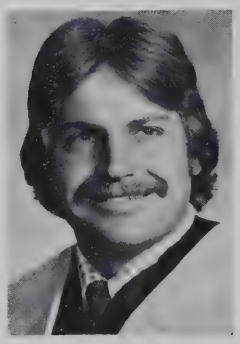

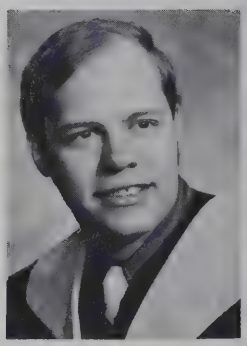

Vernon W. Rowe

Roseanne M. Schneider

Ronald LaVerne Schultz

John L. Shewfelt

Robert Eugene Shoop

Richard D. Shook

Clayton P. Silver

Don Smallie

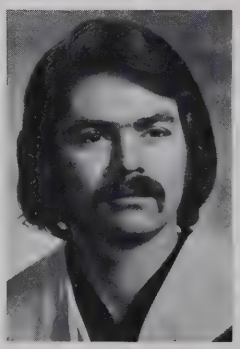

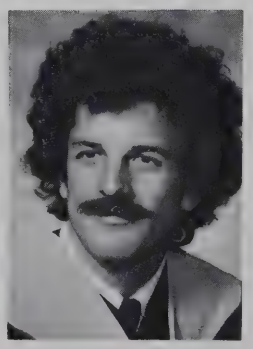

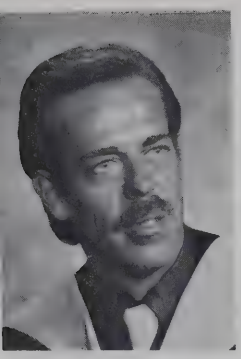
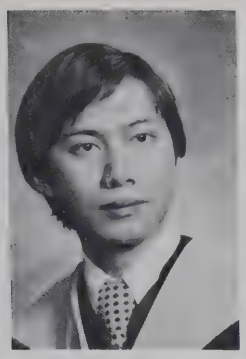

Thomas H. Smith
Kenneth Chi-Hung So
Fred (Frits) H. Speijers
Daniel C. Strong

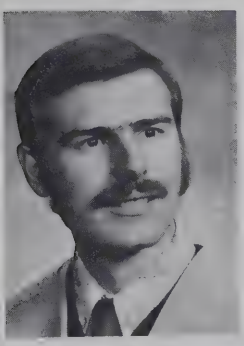

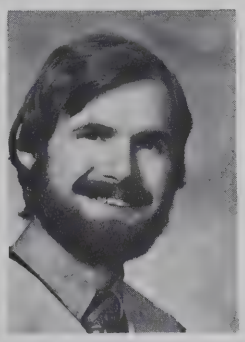
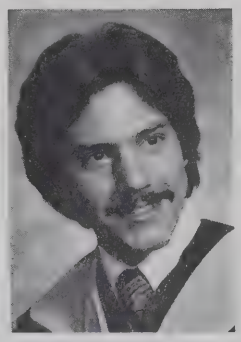

Larry Lee Swank
Patrick J. Szucs
Clinton A. Talley
Gary Albert Tarola

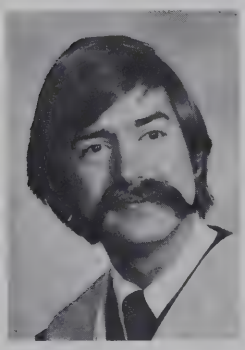

Delmer Lorren Thibodeaux
Robert Allen Thomas
Peter D. Vance
David F. Walder

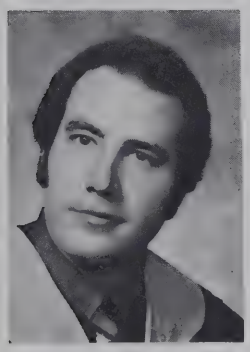

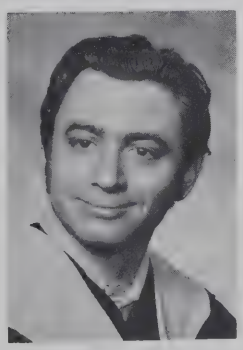

Joseph John Waldschmitt
J. Wallace
Thomas Edward Weisman
Stephen M. Wessling

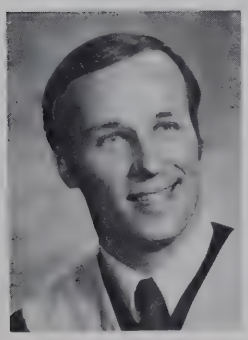

John Charles Winnestaffer
Mark Patrick Wiegand
Andrew A. Winter
Timothy P. Wolter

Ronald Aaron Wright

Anthony Jay Pacelli

W. John Irvine

Joel H. Burkett

Class 2-76
Chiropractic Assistants

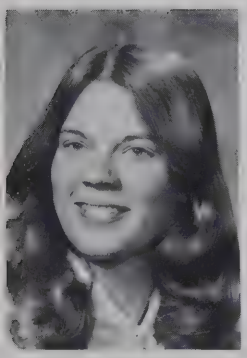
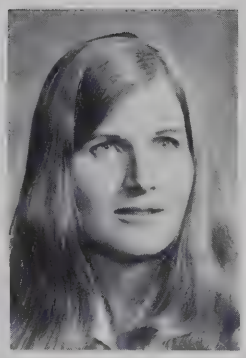

Cindi Lee Andeen

Janny Boelhouwer

Carla Elaine Boyer

JoAnn Burgarino

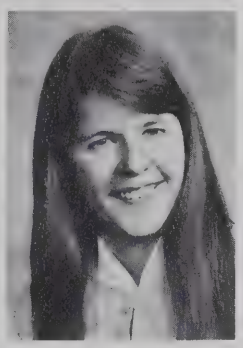

Lynne Marie Jondle

Aurora Ann Mendiola

Denise Delaine Mineart

Lynn N. Partridge

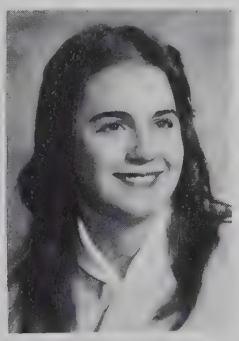

Julie Ann Ray

Tamara Renee Reimers

C. Remmel

Elizabeth Mary Sharkey

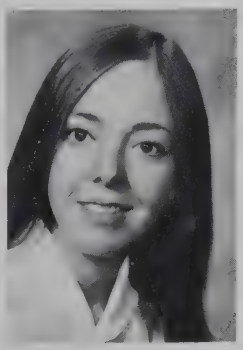
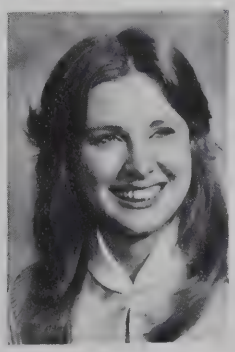

Sally Jane South

Kathy S. Spencer

Cheri Rae Willis

BOSTON
BARTENDER'S
GUID
HUMAN
ANATOMY

October Grads
Class 3-76

Dr. Peter A. Martin
Class Advisor

Arthur A. Adams, III
Rondal D. Akers
Roger C. Allen
Roland V. Amato

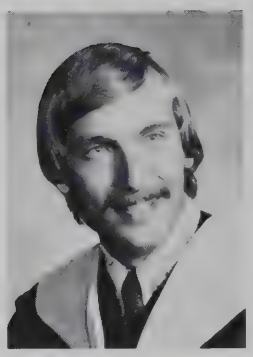
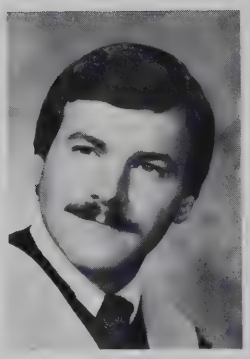

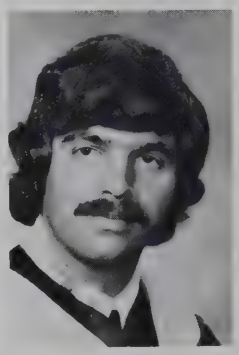

Odd Kasper Anderson
Michael G. Aucoin
Seth Walter Babbit
Stephen B. Baird

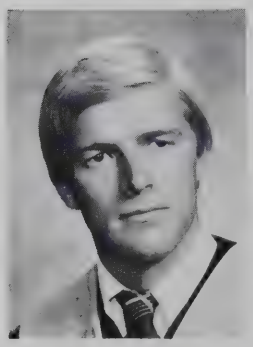
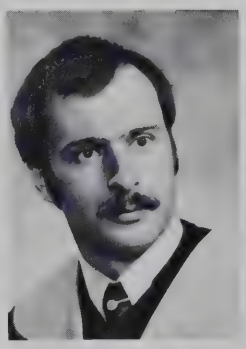
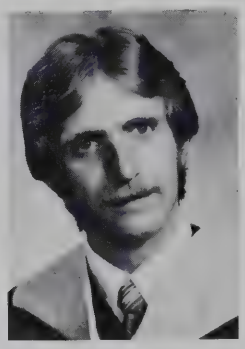
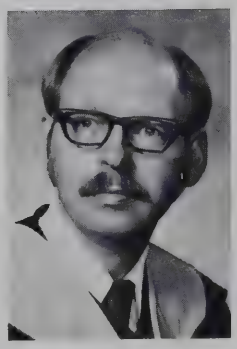

Jimmie P. Baughman
Paul William Bergamini
Andre H. Bellerive
Fred Bianchi

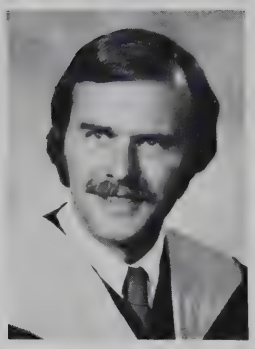

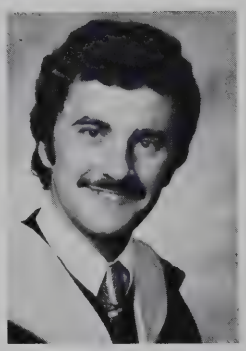

John Gerard Bianco
Charles Leon Bienvenue
Ronald J.G. Boelhouwer
Roland E. Bohemier

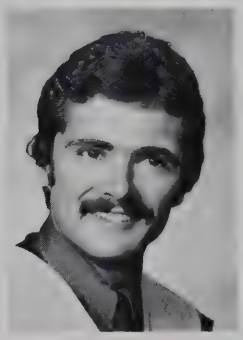

Joe L. Boswell
Cheryl Layne Braafhart
Ross Barclay Bridle
David G. Brown

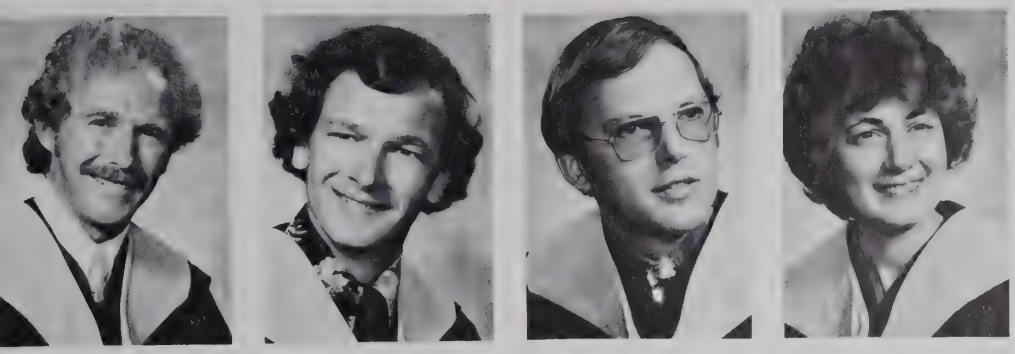

Gordon Dale Brown
John Clarence Bruns
Robert Easton Burns
Joyce Ann Butykos

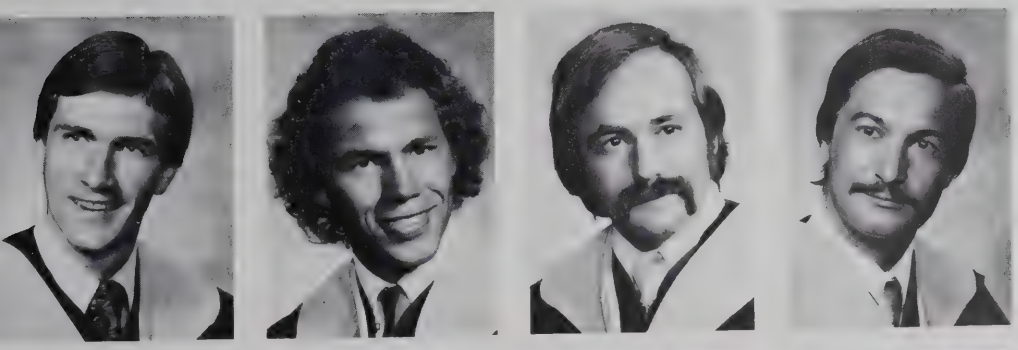

Richard Butykos
John Thomas Caldwell, II
Leo Cardinal
Richard J. Castellani

Kirk William Chadwick
David Allen Cheetman
Wai-Kit Chiang
Robert Stanley Clare

Michael J. Cochran
Guilio James Cogo
Terry Wallace Cooper
Victor H. Cooper

Boudewyn W. Correljie
Ronald Harry Coulson
Jean Leonard Couture
Johanne Anna Couture

Robert Swalwell Cummings
Jens Jorn Ostergard Dahl
James Anthony Di lenno
Louise F. Di Donato

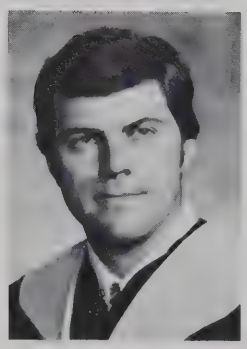
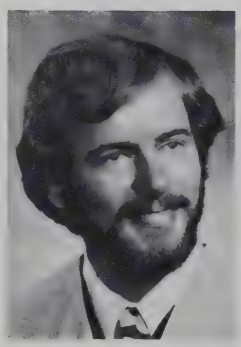

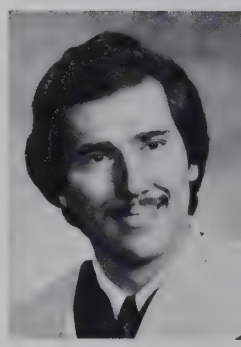

Jeremy Brooks Dive
George Sotiriou Djiovanis
Bradley Eugene Dopps
John Clinton Doriss

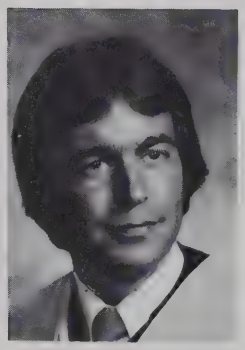
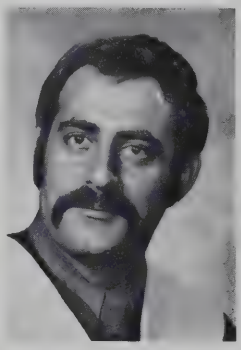
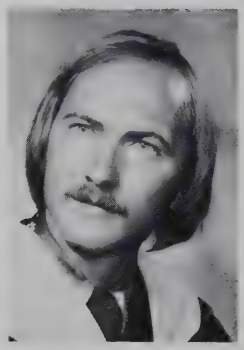

Anthony James Dragosh
Marilyn Rae Dragosh
Laura L. Duff
Carlton Thomas Exum

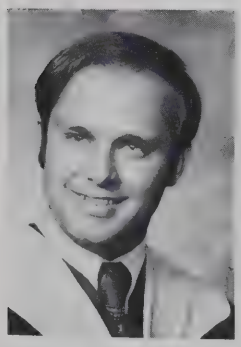
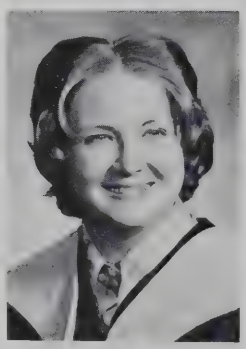

Stanley John Farr
Paul Arthur Favreau
Thomas Raymond Fedesna
Marie Fei

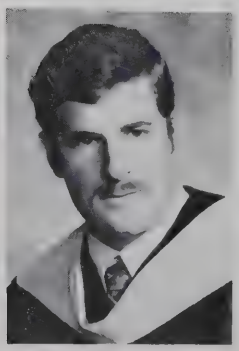

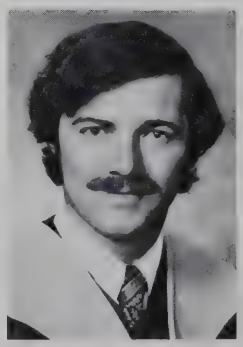

Larry Allen Finch
Frank Anthony Fontana
Daniel P. Fortin
Thomas Allen Fraus

Shingo Fukinbara
Robert Gordon Gage
Serge A. Gagnon
James S. Gale

Steven T. Garlinger
Donald Emory Gerlock, Jr.
Jean Girard
Timothy Glover

Don Thomas Gurske
Randall R. Hafner
Floyd Patrick Hale, III
Jean Hall

Jay Allen Hammer
James A. Hamtak
Micheil Hanczaryk
Francis Marrion Harris

Anthony B. Hawkins
Michael Rembert Hayes
Stanley D. Hewette, Jr.
Chris Frank Hicks

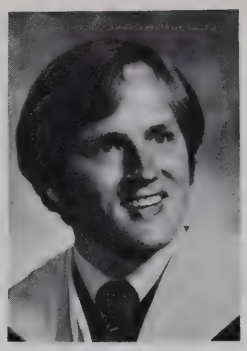

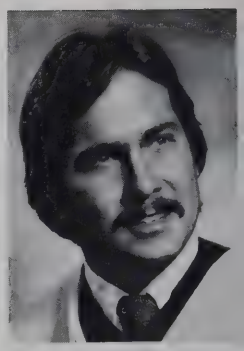

Richard Craig Hodoway
K. H. Hirsch
James V. Horvatincic
Thomas Edward Hotz, III

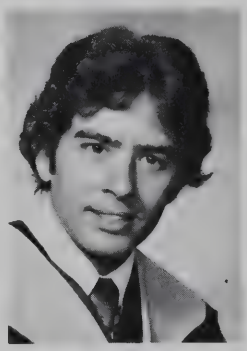

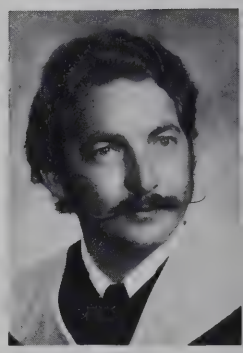

Paul Hummel
Kenneth William Hunnemeder
Robert Gordon Hurst
Karl Oliver Hynes

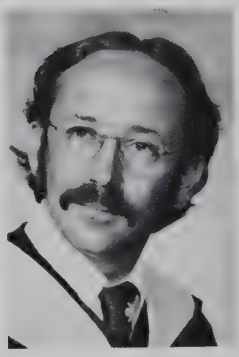
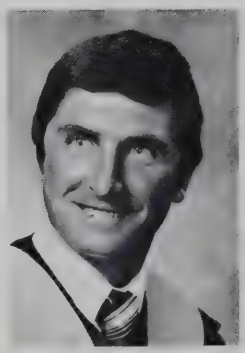

Andre Jutras
Albert L. Karns
David Kats
Mack Herron King

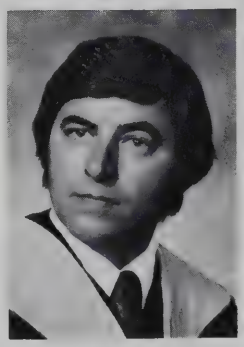
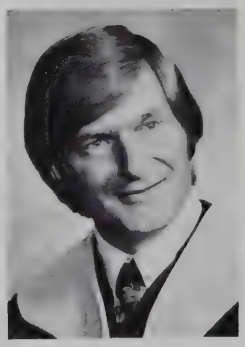
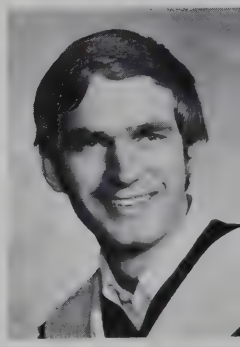

Douglas Bruce Kohfeld
S.W. Konks
Richard E. Lacy
Raymond Lamy

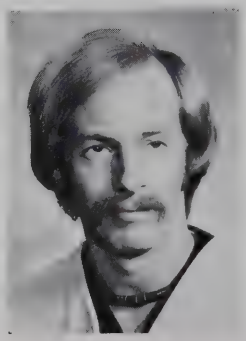

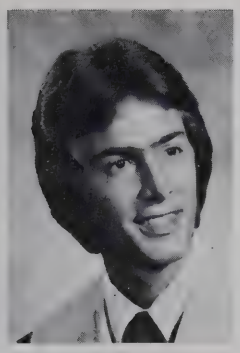

Tony William Lammers
Wayne Laney
Royal Thomas Langford
Andre J. Laplante

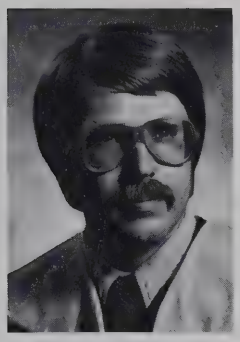
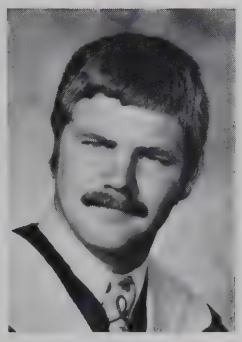

Lasse I. Lappalainen
Richard L. Larson
Jeffrey Edward LaSalle
Kenneth Wayme Latimer

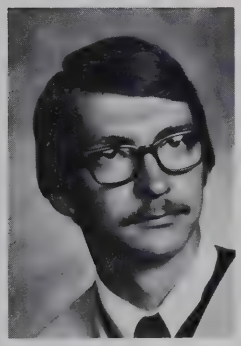

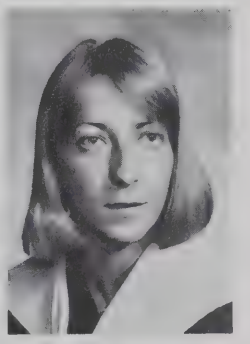

Ronald W. Leer
Jeanne C. Lefebvre
Larry Allen Lefkowitz
Denise M. Lemire

D. Litchfield
Carol Loechinger, II
R. A. Loechinger
William Vaughn Longstreth

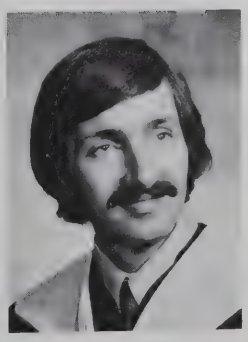
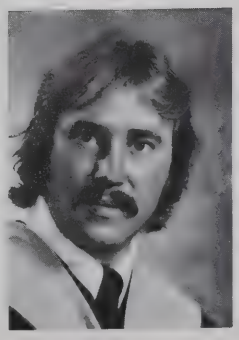

Bobby A. Lucas
Kay A. Lucas
Gerald Neal Lysiak
Terry Edward McCormick

Candice Marie McDonald
James Rodney McGinnis
Gregory N. McNabb
Michael James McNulty

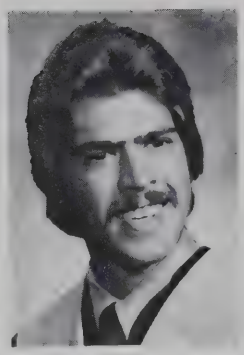

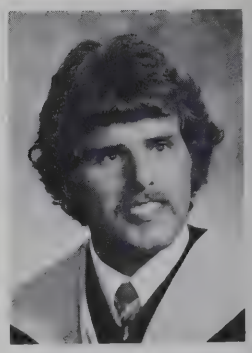

Joseph Maddox, Jr.
Daniel Manual Madrid
Douglas A. Manna
Benjamin Carl Markham

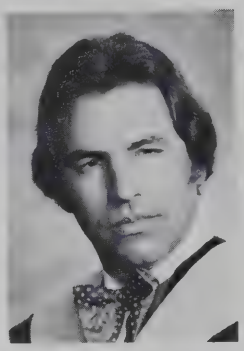

James L. Masson
Martin Alexander Mears
Dennis Medsker
Dan A. Mefford

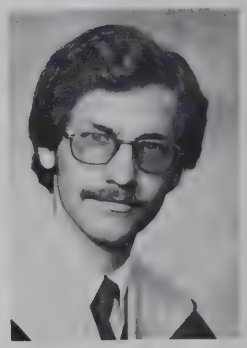

Barry Keith Mendelson
Mary Louise Meyer
Jeffrey James Meyer
William Lockard Milano

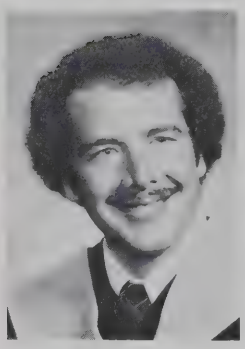

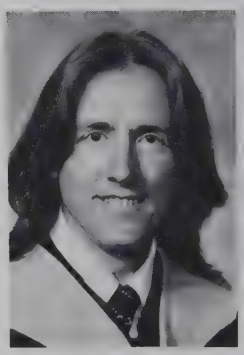

John Dock Milano
Dennis J. Miller
G. R. Mitchell
Jean Montecuollo

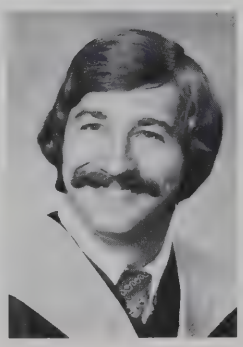

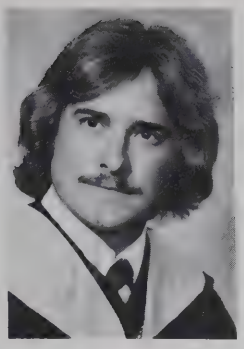

Maurice Morissette
Dan L. Mosier
Lilian Barbara Mueller
David A. Novatnak

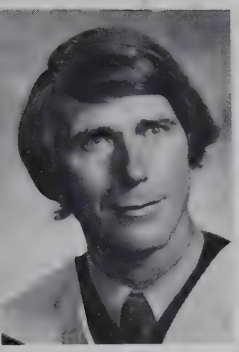

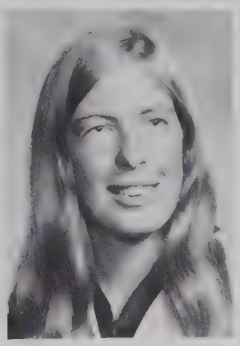

Robert Arthur Nytes
W. Russell O'Neill
Loraine Marie Olinger
Roy M. Ostenson

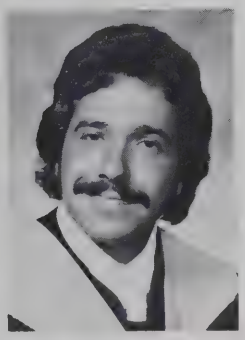

David W. Pack
Anthony J. Panzica
Jack A. Pederson
Wilbur Perdew

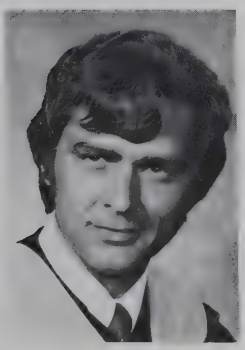
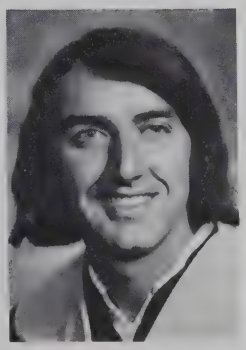
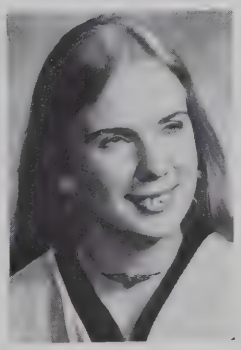

David Elroy Peterson
Howard Dale Poland
Linda Power
Mary E. Priselac

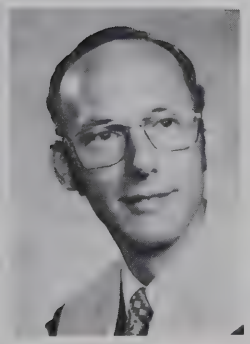

Lawrence A. Quell
Stephen J. Ramke
Paul Lloyd John Randall
Poul Ejby Rasmussen

Poul Aksglaede Rasmussen
Carol L. Rassel
Craig B. Ratcliff
Pascale Marie Renart

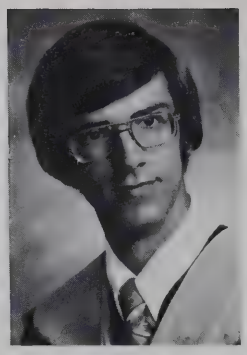
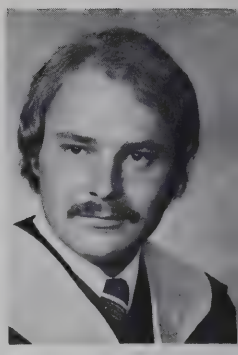

Gerald Harvey Retzlaff
Anne Mette Riber
Richard A. Richett
Gary Dean Riffey

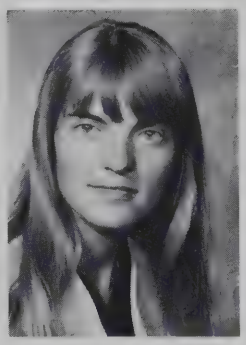

Charles Mark Rockwell
R. Rodman
Denis Rose
Robert Daniel Ross

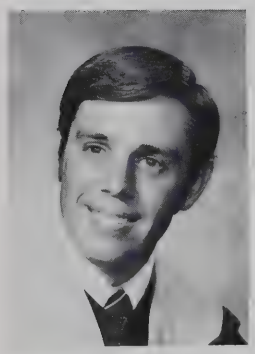

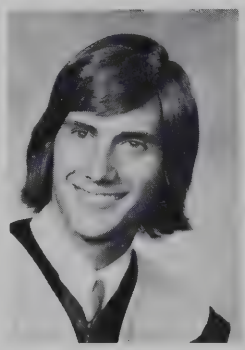

Dennis B. Royal
John Prichett Ruhsam
Hal W. Russell
Steven D. Schachterle

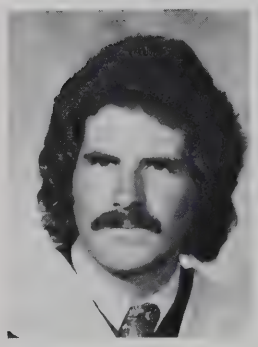

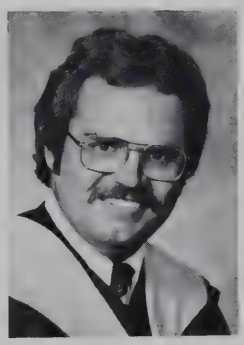

John Richard Scherschel
VaDonna Goodrich Scherschel
Arthur M. Schmit
Marianne Schweighardt

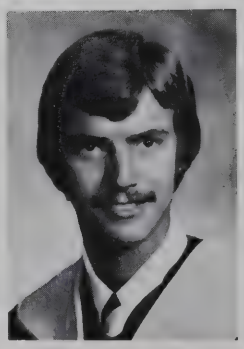

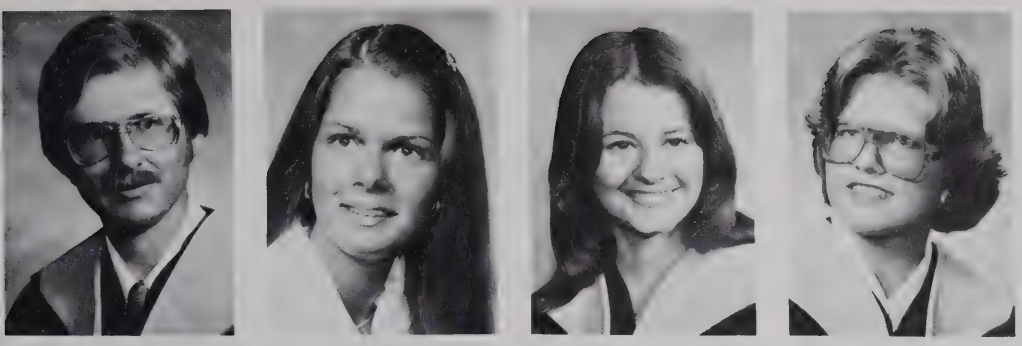

Richard Ernest Scovel
E. Sherman
Theresa Ann Shook
Kirsten Sillihoved

William Thomas Simpson
Roger Ronald Skibbe
Cleo Skordos
William E. Smith

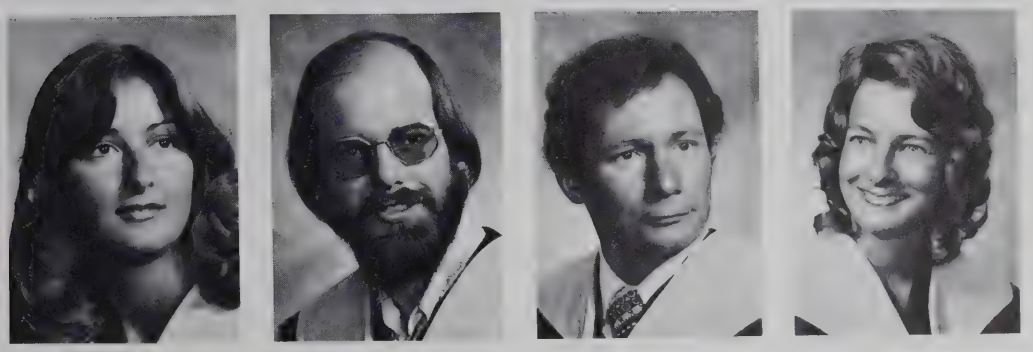

Elizabeth Spano
Bill Eugene Spencer, Jr.
William Andrew Stadmiller
Eleanor LeViness Stump

John Lee Stump
Jacques E. St-Louis
Stephen P. Taylor
Walter Perry Throp, III

Grethe V. Thostesen
Larry H. Tinius
James R. Vana
Lois Marie Vanderhoof

H. Vahala
Michael Francis VanDeWalle
John D. Van Hoff
Jean Y. Vaillancourt

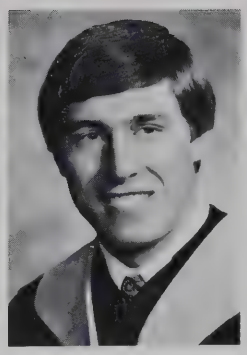

Larry A. Waldroup
Stephen Foster Walker
Daniel Raum Walters, IV
Robert Jack Scott Ward

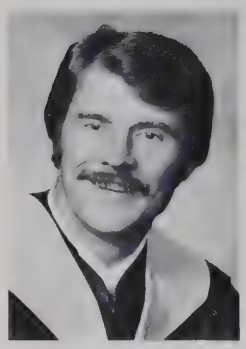

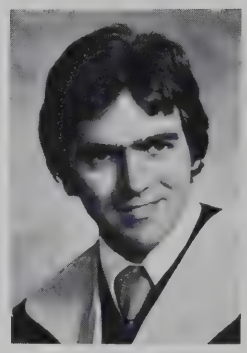

Jack Osborne Waugh
Steven Allen Weatherman
DouglasEdward Weaver
Kenneth Wayne Weitzel

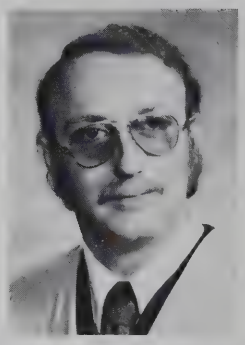
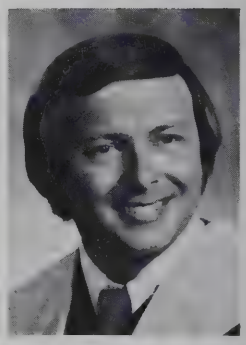

Jerry Lee Wetterling
Stephen W. Wiegers
Larry G. Wiggins
Gery W. Williams

Dee L. Witherspoon
Carole Y. Wright
Frederick Roger Wright
Peter Michael Zilahy

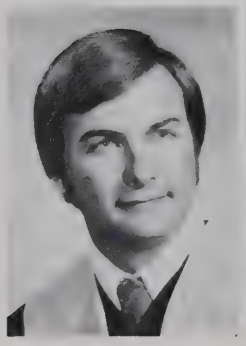

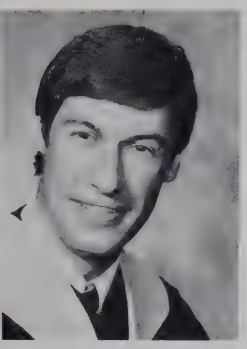

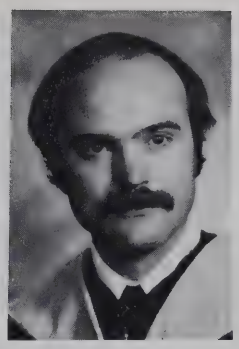

William Zindt
S. Zook

Class 3-76
Chiropractic Assistants

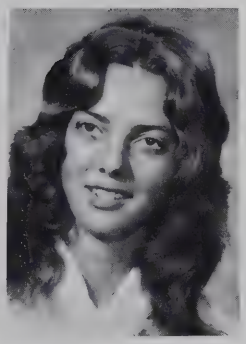

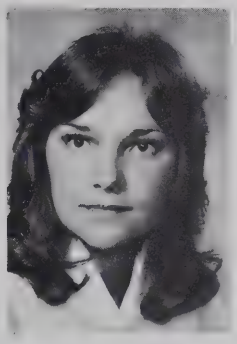

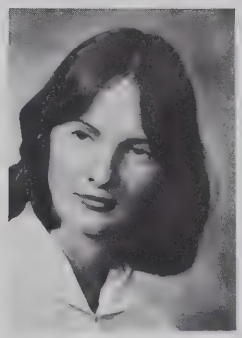

Donna J. Callway
Nina Marie Carl
Suzanne Marie Evans
Sandra Dale Hand

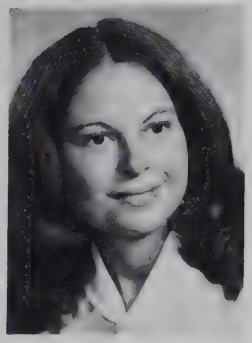

Gloreen McNabb
Diane Montecuollo
Jan E. Plumb
Susan Dee Ziegler

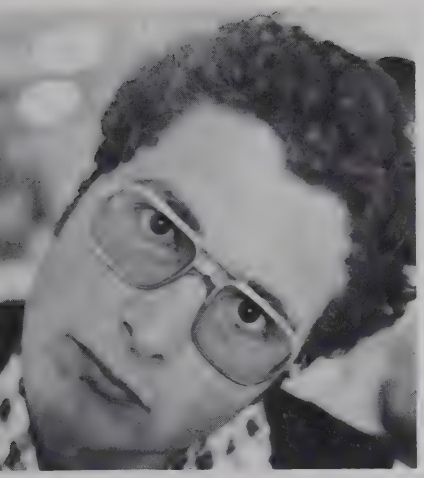

December Grads
Class - 4-76

Gilbert O. Schmiedel, D.C.

Joseph Amato
Marlin Clare Arnesen
Douglas M. Ashby
James George Atieh

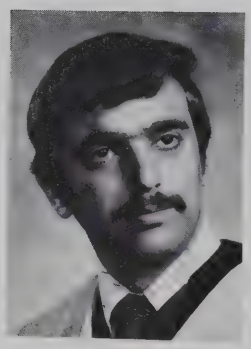

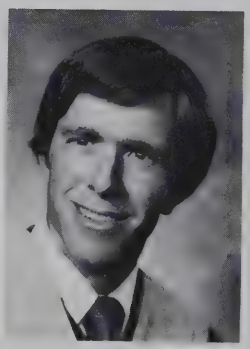

Stephane Ayotte
Jim L. Bailey
Calvert Wing Baker
Robert K. Baker

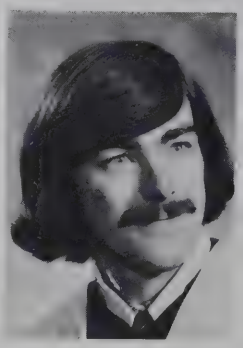

Michael Barvitz
Brad Batchelor
Gary Lynn Bauer
Craig Grant Boyson

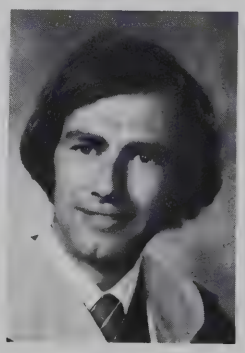
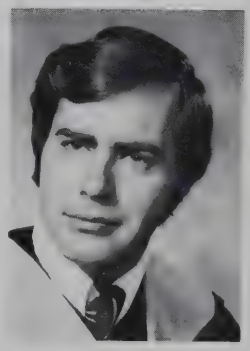
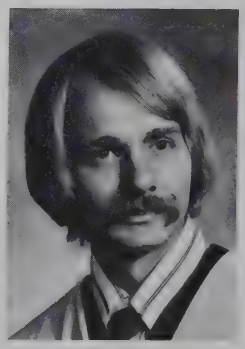

Thomas B. Berndt
Robert Black
Harold Daniel Bobb, Jr.
Dan W. Bolton

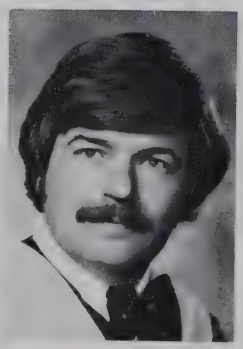

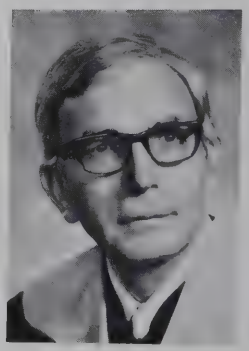

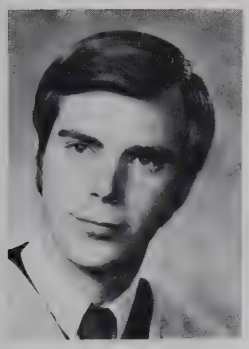

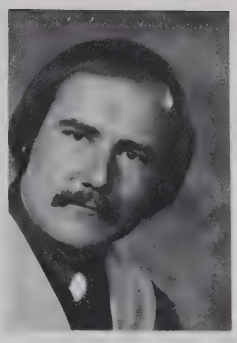

Donald O. Broughton
Henry Frederick Brunjes
Franklin Wayne Burton
Dallas Lawrence Capistran

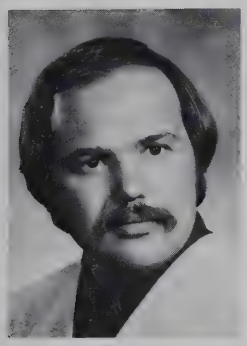
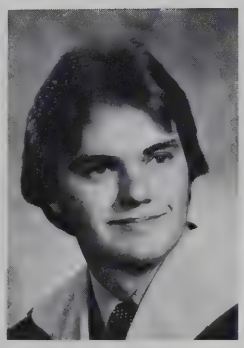
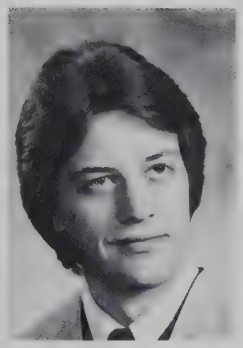
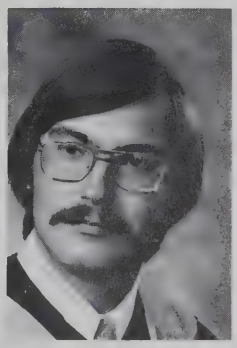

Francis Lane Corbin
Martin L. Cousineau
James Patrick Crivello
David L. Dahlauser

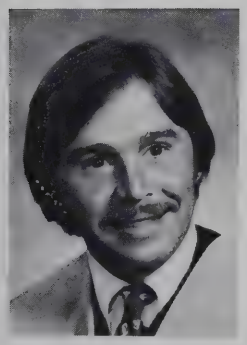
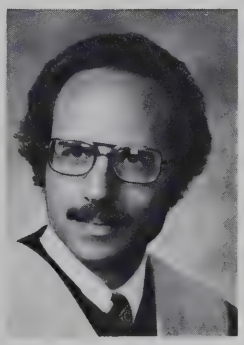

Ronald T. D'Auria
Arnold L. DaVigo
Richard E. Davis
James Tim Deering

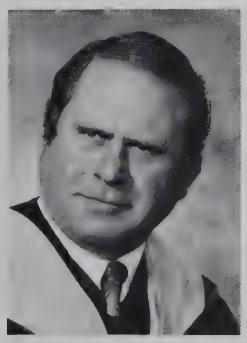
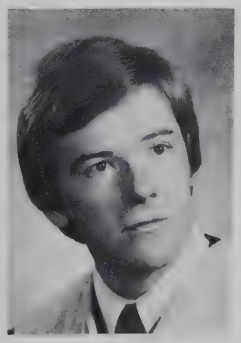

Dennis John Deloretta
James Vincent Dentice
John Charles Dettloff
Mark Alan Dopps

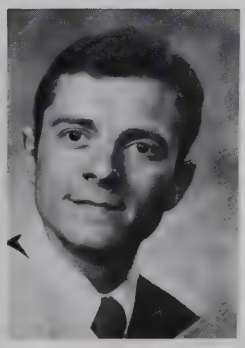
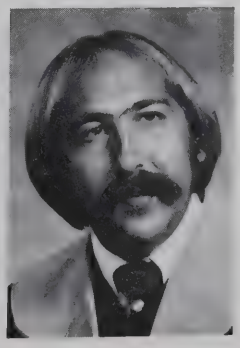
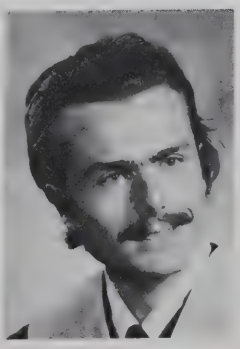

William E. Droessler
Andrew W. S. Duncan
Stephan Duncan
Daniel Elliott

David Neil Foor
Larry Wayne Fulk
Paul F. Fulk, Sr.
Ronald Scott Gerne

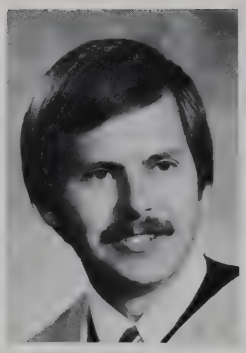

Craig William Gilberd
Edward Riser Giulio
Richard Francis Giza
Ray Douglas Goddard

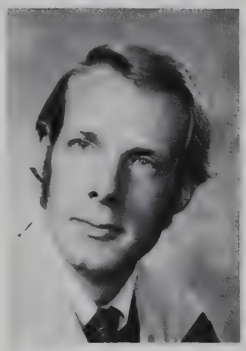
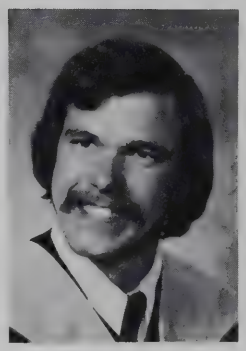
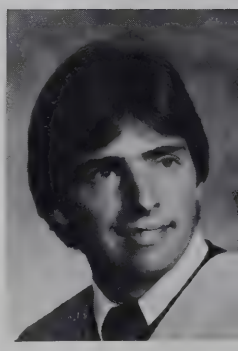

Edward R. Grabenstein
Jo Anna Julian Graller
Dalton Emerson Griffin
Louise Berube-Hamel

Marcel O. Hamel
Rodney L. Hancock
Fred Albert Harkins
Ermel Fleming Harris, Jr.

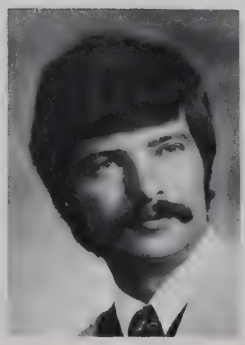
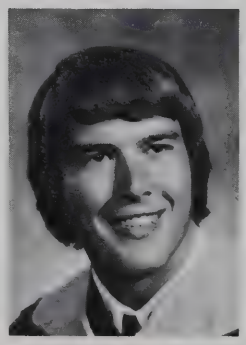

Richard Stewart Harvey
George Thomas Hays
Irvin H. Heller, Jr.
Robert D. Henderson, Jr.

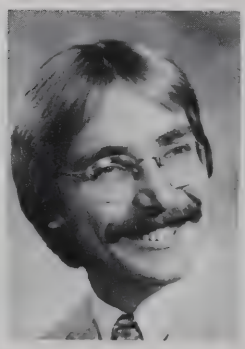

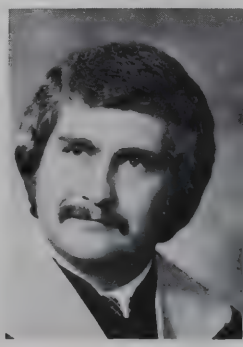

Yves Marcel Heroux
Dana Albert Higley
Brian Anthony Howlett
John Joseph Izzo

Erik Raymond Johnson
Max Raynor Joseph
Brian A. Kalsbeek
Manuel Kazanas

David Allen Kinney
John Warren Kimbell
Ruth A. Knudtson
Thomas Michael Kovacik

Steven John Kumm
Markku M. A. Laaksonen
Robin R. Lanpher
Andre G. Laperriere

Paul Emil Liechty
William Stone Livermore
Jack Ellis Lorenz
Gregory Floy McGinn

James R. McGinnis
Dwight Martin McLelland
Martin D. Mack
Catherine Manasson

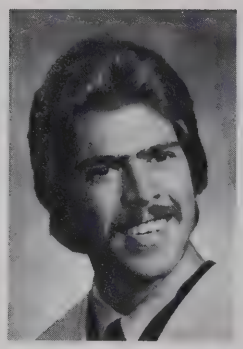
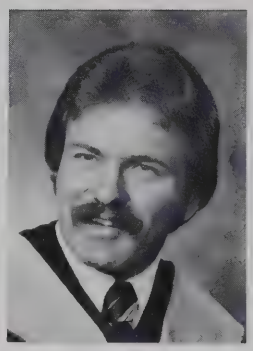
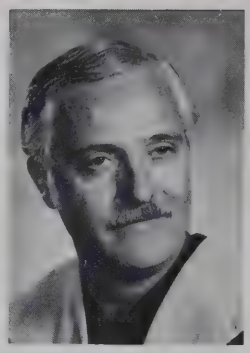

Lynn Paul Markey
Hector Fernando Martinez
Lauren O. Goodwin Mayer
Raul Padilla Mendoza

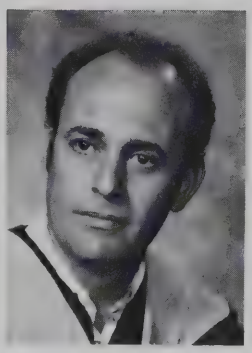
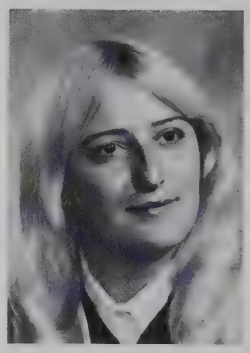
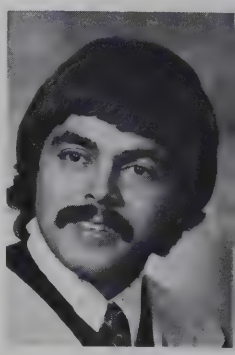

Larry R. Metclaff
Antonio Miranda
Sallyann Kelly Moore
Jack Richard Morris

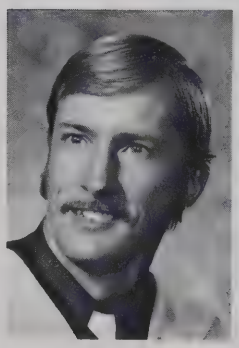
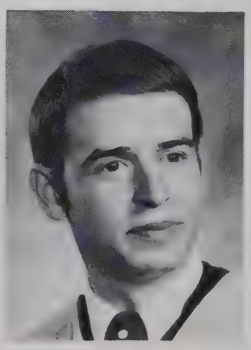

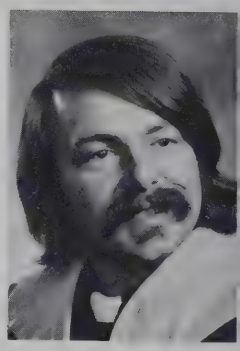

Paul D. Mullin
Randolph Clay O'Dell
Jaroslava Odvarko
Timothy L. Ogden

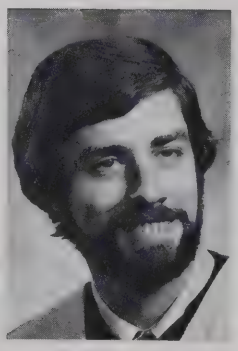

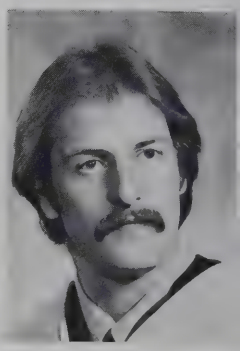

Leroy F. Otto
Sherry Dawin Oyler
Alan L. Palgut
Gary Ryan Pennebaker

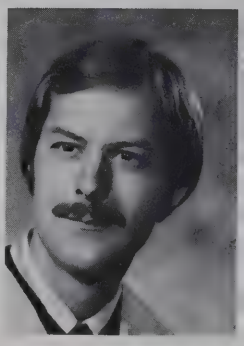

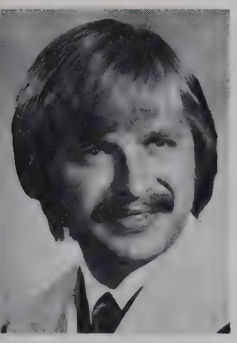

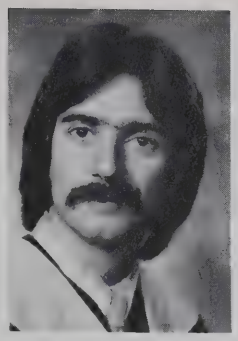
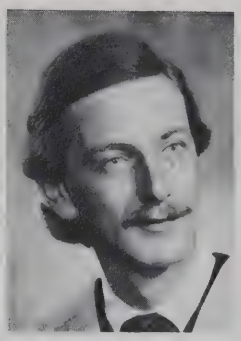

William Pollack, Jr.
Robert D. Poteete
Leon Patrick Power
Pierre J. Puy

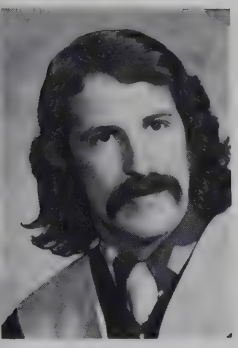

A. Lawrence Rassel
Chantal Redon
David Charles Regetz
Kyle Diesing Remmel

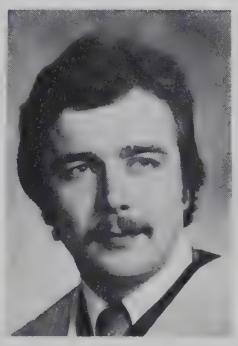

Armand Micheal Rossi
Greame John Ronan
Serge Roux
Louis Albert Ruiz

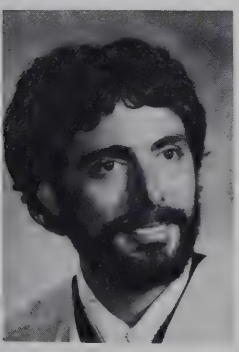
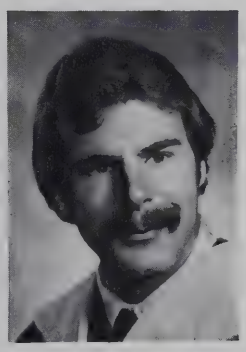
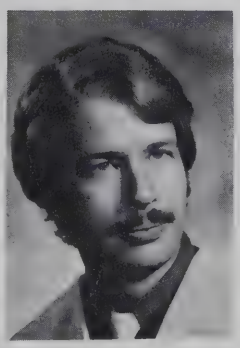

William Edward Ryan
John Carl Schreck, II
Thomas Neil Smith
David Chi-Ming So

Brenda R. Snow
Arnold Byron Stander
Gregory John Stiles
Ricki Yvonne Sullberg

Jerome Paul Sweitzer
Fred Tamport
Edward L. Thomas, II
Ronald Stephen Tiffany

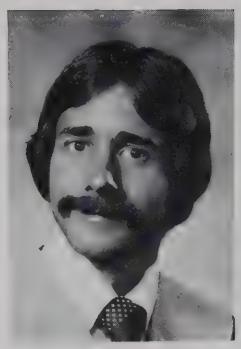

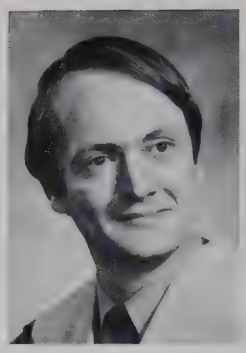

Glendon Robert Trigg
Michael Ray Traub
James Robert Turner
Jerry A. Twit

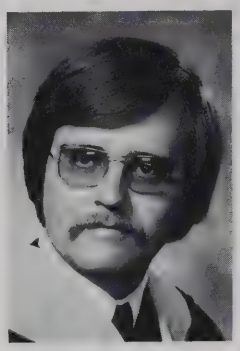
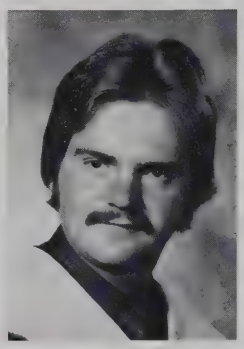
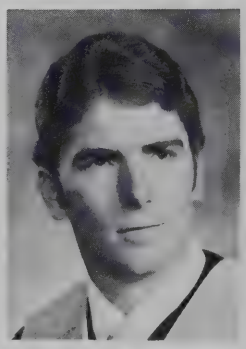

Heikki L.T. Vahala
Terttu M. Vahala
Donald Allison Vance
Pamela Forno Vasilie

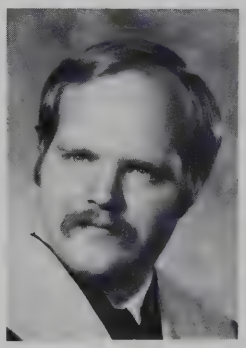

Woody Waldroup
Dennis Eugene Walsh
Roger Leroy White
Leonard G. Winchel

Michael Winter
David Allen Wright
Jack Zellner

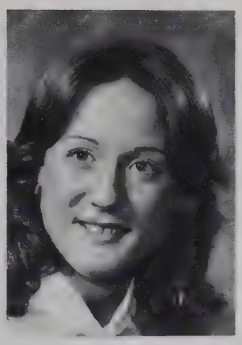

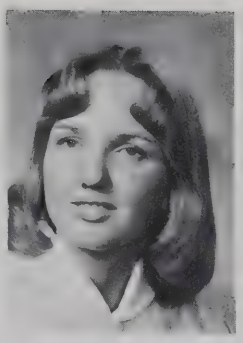

Charlotte M. Dresser

Terry Ann Henckel

Diane L. Henderson

Kim L. Keuning

Class 4-76 Chiropractic Assistants

Patricia J. Sweeney

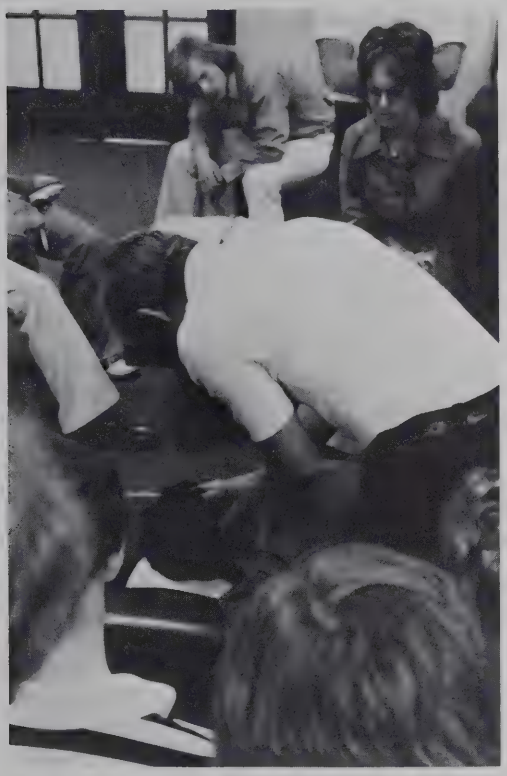

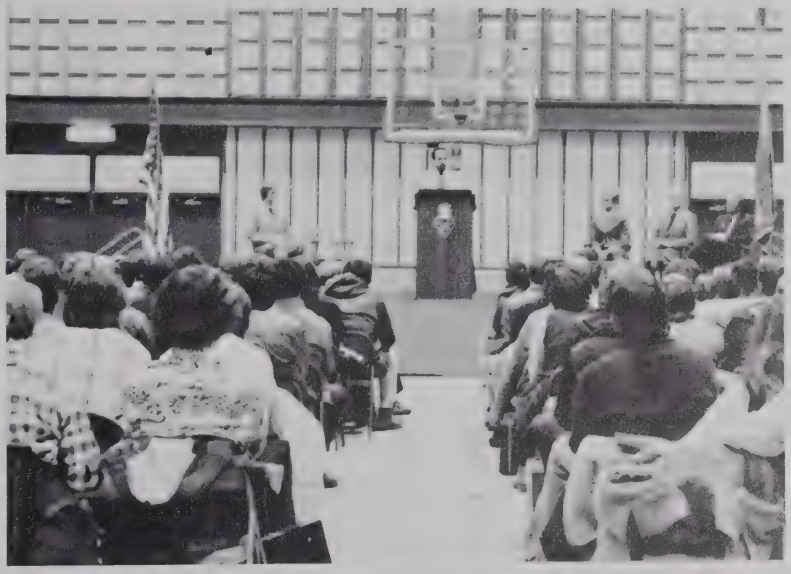

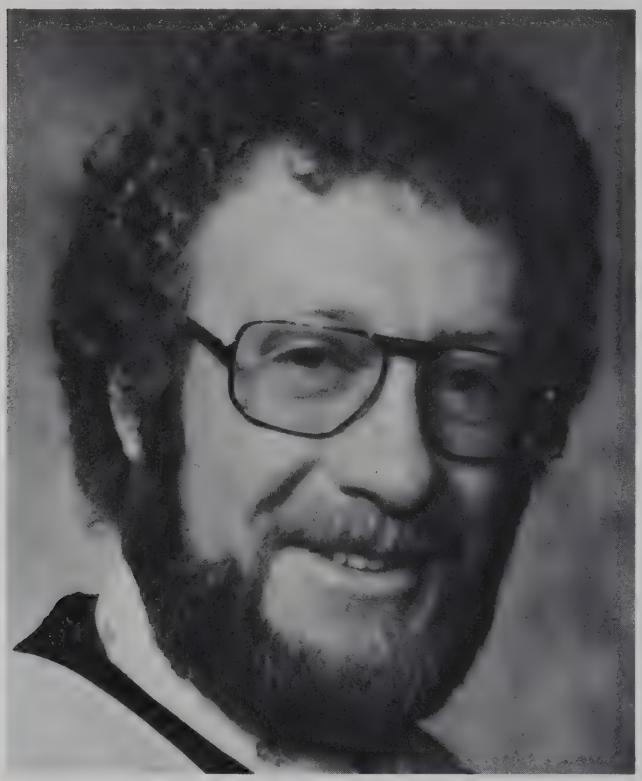

JOHN IRVINE

JOHN STUMP

The John Connolly Award

To The Outstanding Graduates By Delta Sigma Chi

1976

CLINIC

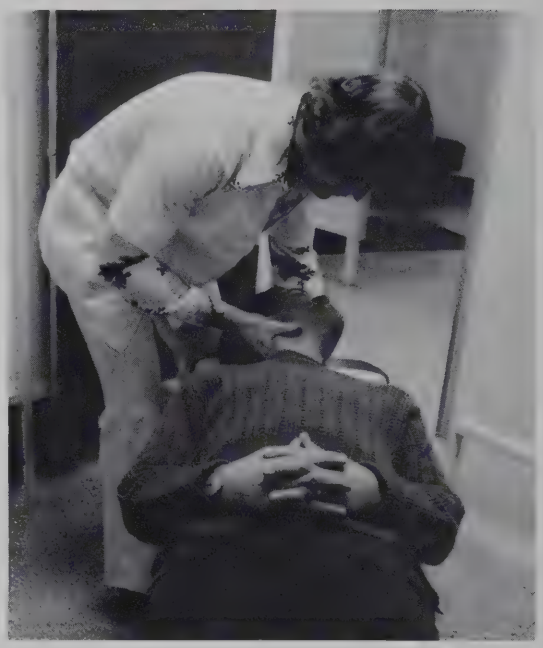

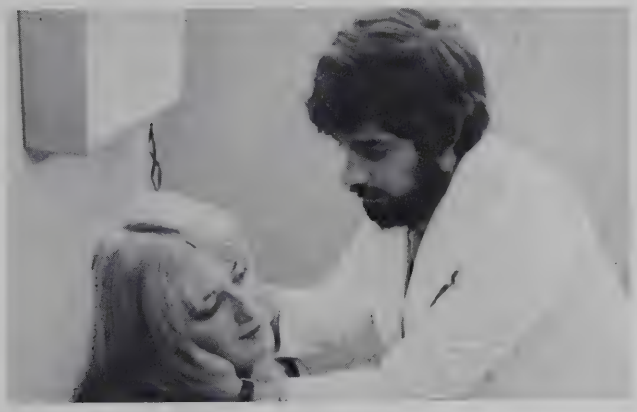

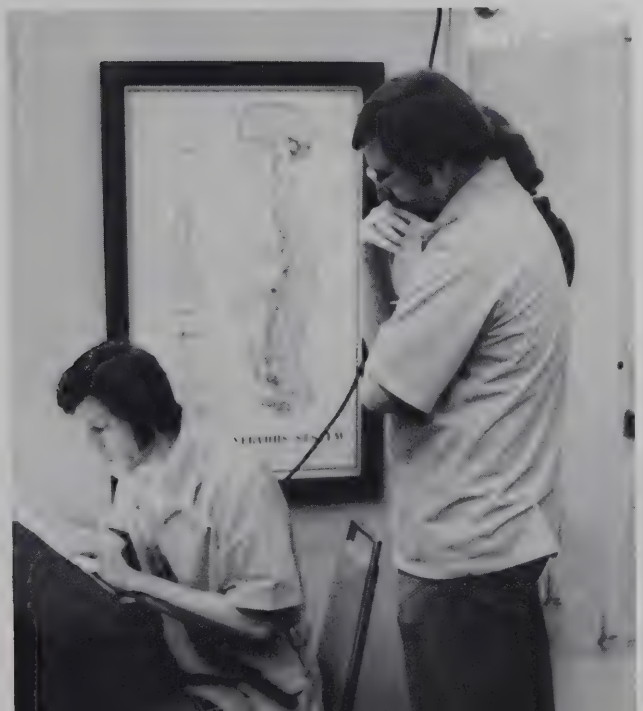

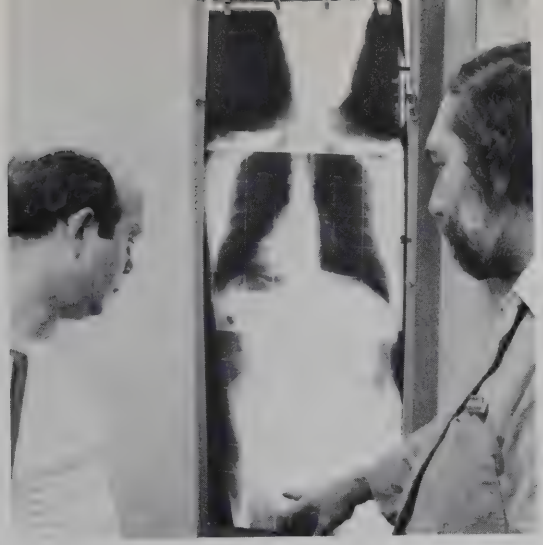

Toggle Recoil

Diversified

Gonstead

Thompson

Sacro Occipital Technique

Kinesiology / Goodheart

Pettibon

Grostic

Logan Basic

Receptor-Tonus / Nimmo

Pierce-Stillwagon

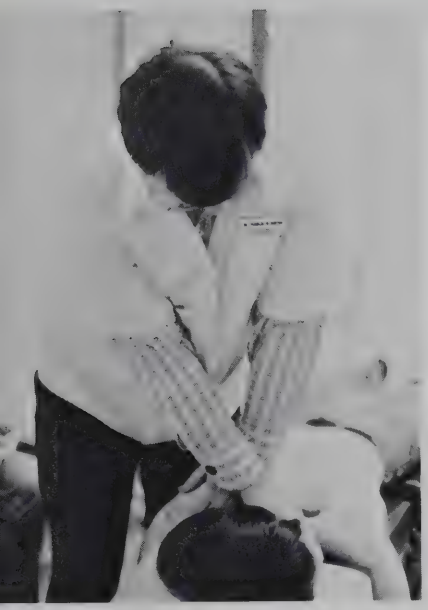

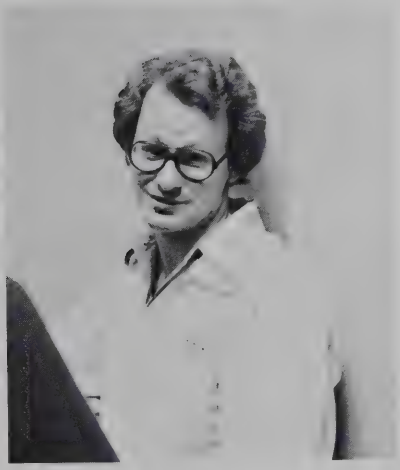

Clinical Excellence Awards

The clinical excellence awards are based on attitudes toward chiropractic practice, patient handling, records, grades, and over-all cooperation with the clinic and its programs.

David King Rouse, March

James L. Masson, October

Charles Mark Rockwell, October

Joel H. Burkett, June

Anthony Jay Pacelli, June

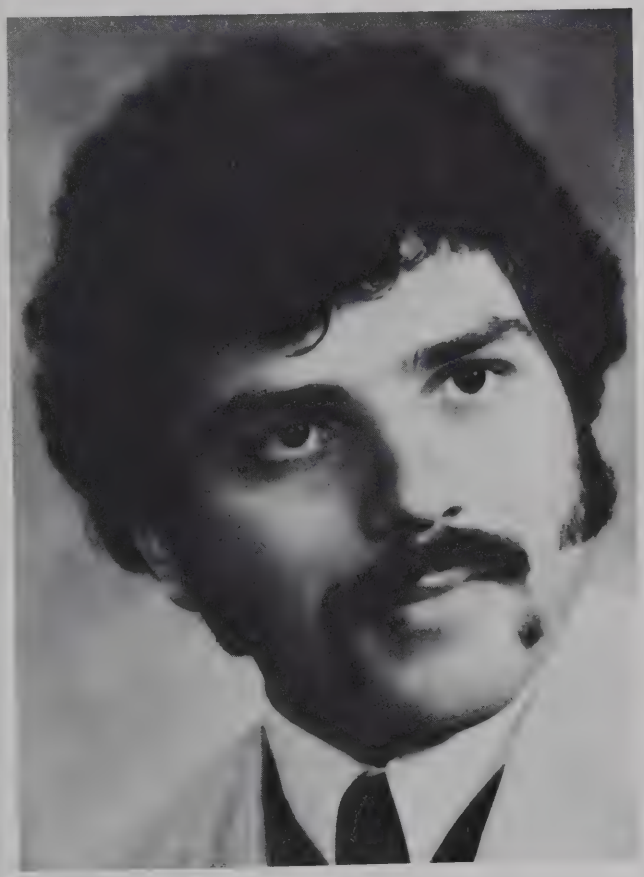

Manuel Kazanas, December

David Charles Regitz, December

They Come To The Fountainhead From All Over The World

UNITED STATES	
Alabama	18
Alaska	7
Arizona	21
Arkansas	21
California	183
Colorado	19
Connecticut	7
Delaware	1
Dist. of Columbia	1
Florida	86
Georgia	20
Hawaii	6
Idaho	4
Illinois	122
Indiana	46
Iowa	274
Kansas	35
Kentucky	13
Louisiana	11
Maine	2
Maryland	7
Massachusetts	36
Michigan	101
Minnesota	18
Mississippi	9
Missouri	15
Montana	2
Nebraska	10
Nevada	3
New Hampshire	7
New Jersey	65
New Mexico	14
New York	63
North Carolina	15
North Dakota	9
Ohio	51
Oklahoma	8
Oregon	6
Pennsylvania	102
Rhode Island	1
South Carolina	5
South Dakota	4
Tennessee	11
Texas	10
Utah	14
Vermont	2
Virginia	6
Washington	93
West Virginia	14
Wisconsin	77
Puerto Rico	2
AFRICA	10
AUSTRALIA	24
NEW ZEALAND	17
CANADA	
Alberta	15
British Columbia	4
Manitoba	5
Ontario	8
Quebec	66
Saskatchewan	6
New Brunswick	4
CENTRAL AMERICA	
Mexico	6
EUROPE & ASIA	
Denmark	18
England	2
Finland	3
France	16
Holland	1
Hong Kong	5
Norway	7
Italy	1
Japan	3
SOUTH AMERICA	
Bolivia	2
OTHERS	
Cyprus	1
Spain	1
Switzerland	1

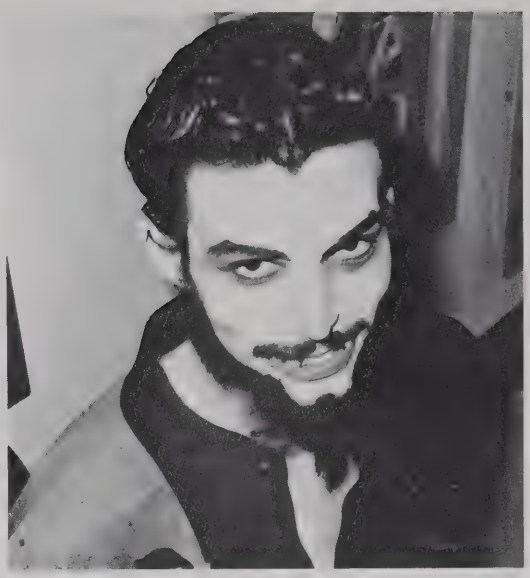

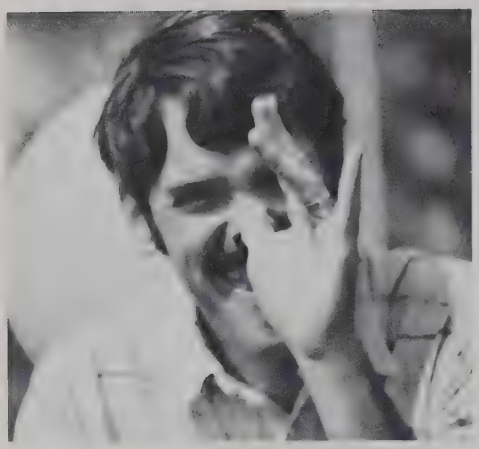

1976

UNDERGRADUATES

1-77

Dave Allbee
Robert Baunes
Dave Beaumont
Terry Bernard
Mike Berry
Bruce Carrick
Voltaire Charles
Micheal R. Davenport
Robert Garbargno
Magil Greenwood
Randolph Gregson
Kevin Hearon
Bruce Heckard
Howard Henning
Steve Hillock
Mel Hollard
Larry Horn
Doug Hughes
James Hulsebus
Bob Johnson
Vicki Kelsey
Brad Klaucke
Jerry Klida
John Kostidis
Dave Kuhns

President...Mike Davenport
Vice President...Rohan Teasdale

Class 1-77

1-77

Gert Laubscher
Chuck Lockhart
Steve Locue
Tom Lowman
Tom McArthur
Avery N. Martin
Mac Michael
Clyde Mills
Gerald Moore
Charlotte Morse
Gary Mueller
Mark Myers
Steve Newdell
Randy Nobles
Tom Payne
John Pedrow

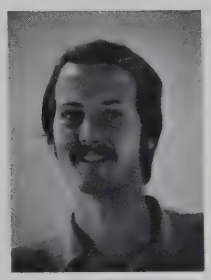

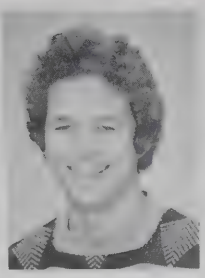

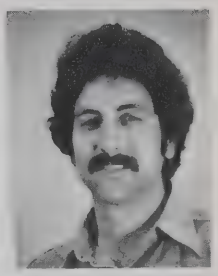

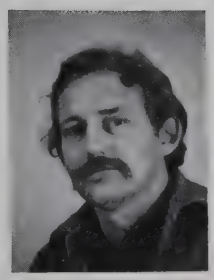
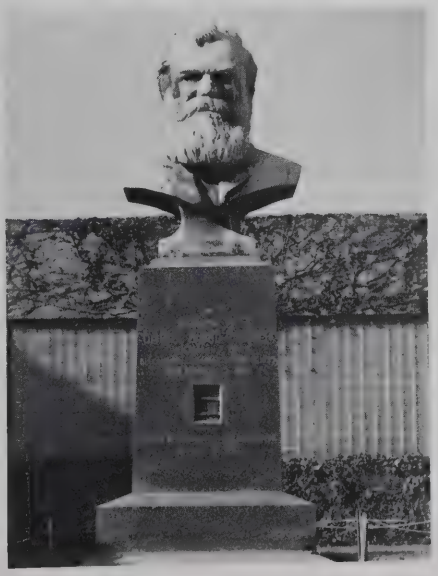

Leo Peterson
Dennis Petrie
George Polochick
David Powers
Barry Quam

Andy Schroeder
Myron Schweigert
Jim Sipes

Stephanie Sipes
Dave Sossamon
Steve Swearingen

Rohan Teasdale
Bob Tripodo

Chrystal Walker
Hal Williams

Malcom Williams
Connie Offenburger

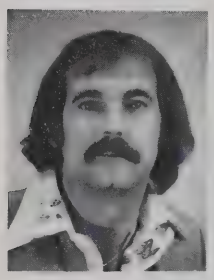

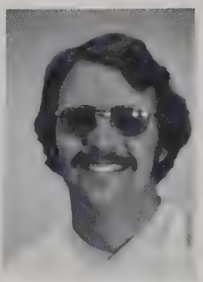
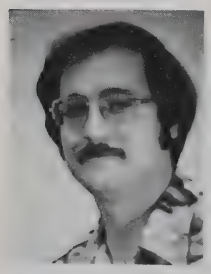
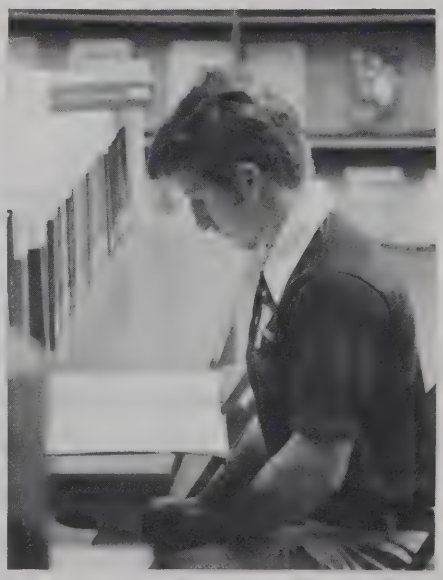

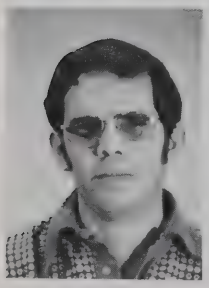

2-77

Grant Babbit
Bill Bourgeois
Tom Bruno
Everett Combs
Richard Del Baso
Nerville Dugmore
Gerry Enis
Bob G. Fitzpatrick
John Fisher
John Guyton
George N. Gordman
Al Harker
Janson J. Harrill
Henry P. Kontz
Charles H. LaCoste
Gaylor Nelson
William Rademacher
Scott Rutherford
Galen Sharer
John Scola
John Sather
Andrew Solomon
Marie-Claude Wibaut
Robert Wiedemann
Clarence Wray Jr.

President...Henry Kontz
Vice President...John Scola

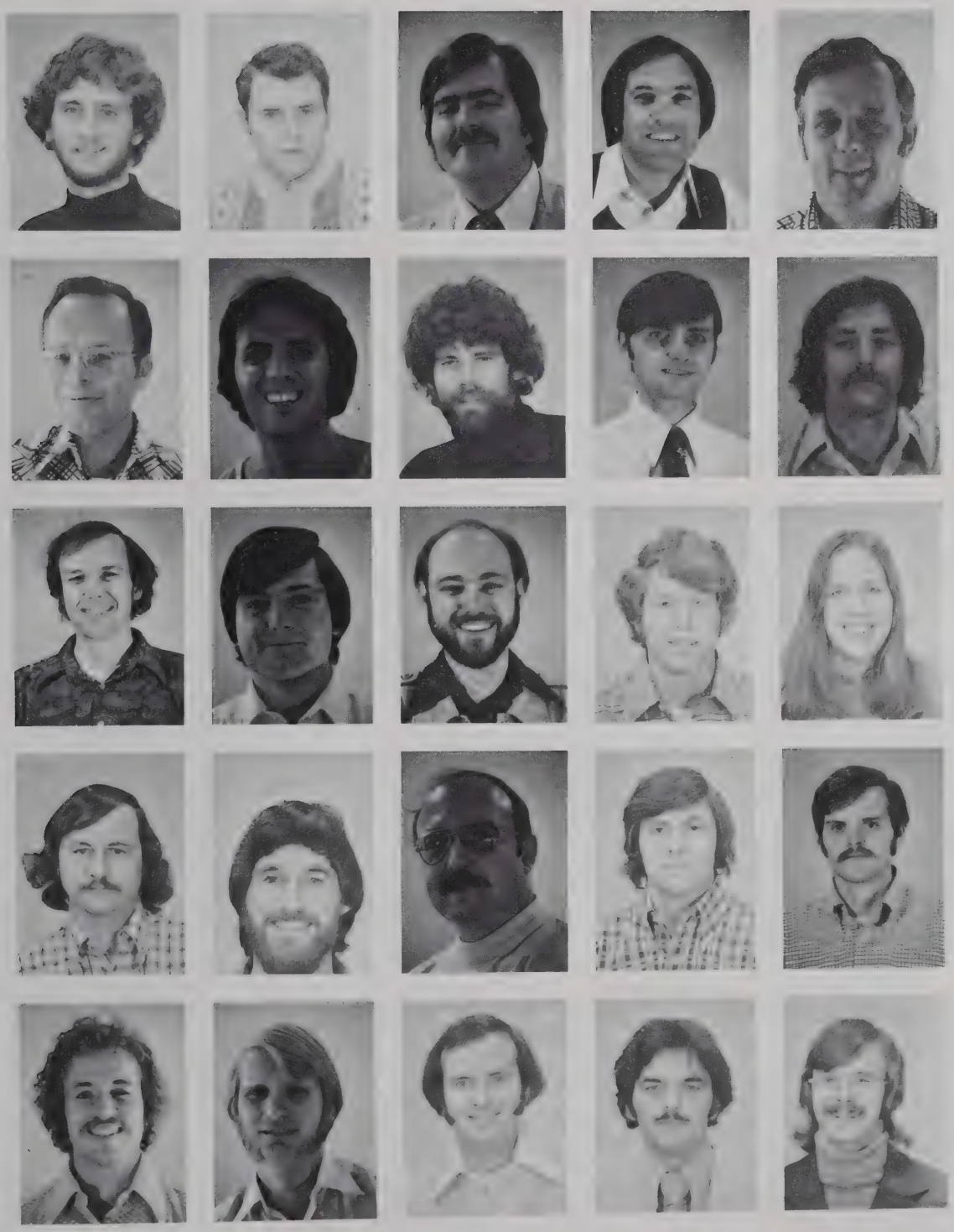

Class 2-77

Class 3-77

President... Bruce Holbrook
1st Vice President... Bob Thompson
2nd Vice President... Doug Chapman
Treasurer... Sherry Dickholtz
Secretary... Susan Dejna

3-77

Gregory D. Anderson
Patrick C. Anderson
Earl L. Ball
C. Richard Bame
John Beach
Stanley Beatten
Y. Bellavance
John Bersseng
Linette Borker
David Brisky
Robert Carpenter
Ronald Carswell
David Chilcott
Ronald E. Cohn
Steven Cohen
Bernard Davidson
Neil John Davies
James Duane Davis
Robert Davis
Jean Davy
Dennis Day
Susan Dejna
Michel DeMalsy
Chris Dexter
Sherry Dickboltz

Sylvie Dionne
Ronald E. Edgar
Ed. Eberding
Rodney Floyd
Tohgi Fumimoto

Nakashima
Fumiyasu
Mark Garrison
Dan Guler
Andree Hamel
Charles Heike

Greg Highsmith
Lee Bruce
Holbrook
Robert S. Hoopes
Jeff Howard
B. C. Hurlbut

John Hoffman
Thomas Irvin
Ste Jennings
Robert W. Jones
Doug Kempton

Fred Kingsbury
Wayne J. Kirtland
Michael J. Koch

John D. Kojis
Madeleine Lavoie
Cliff Morris
Lawrence

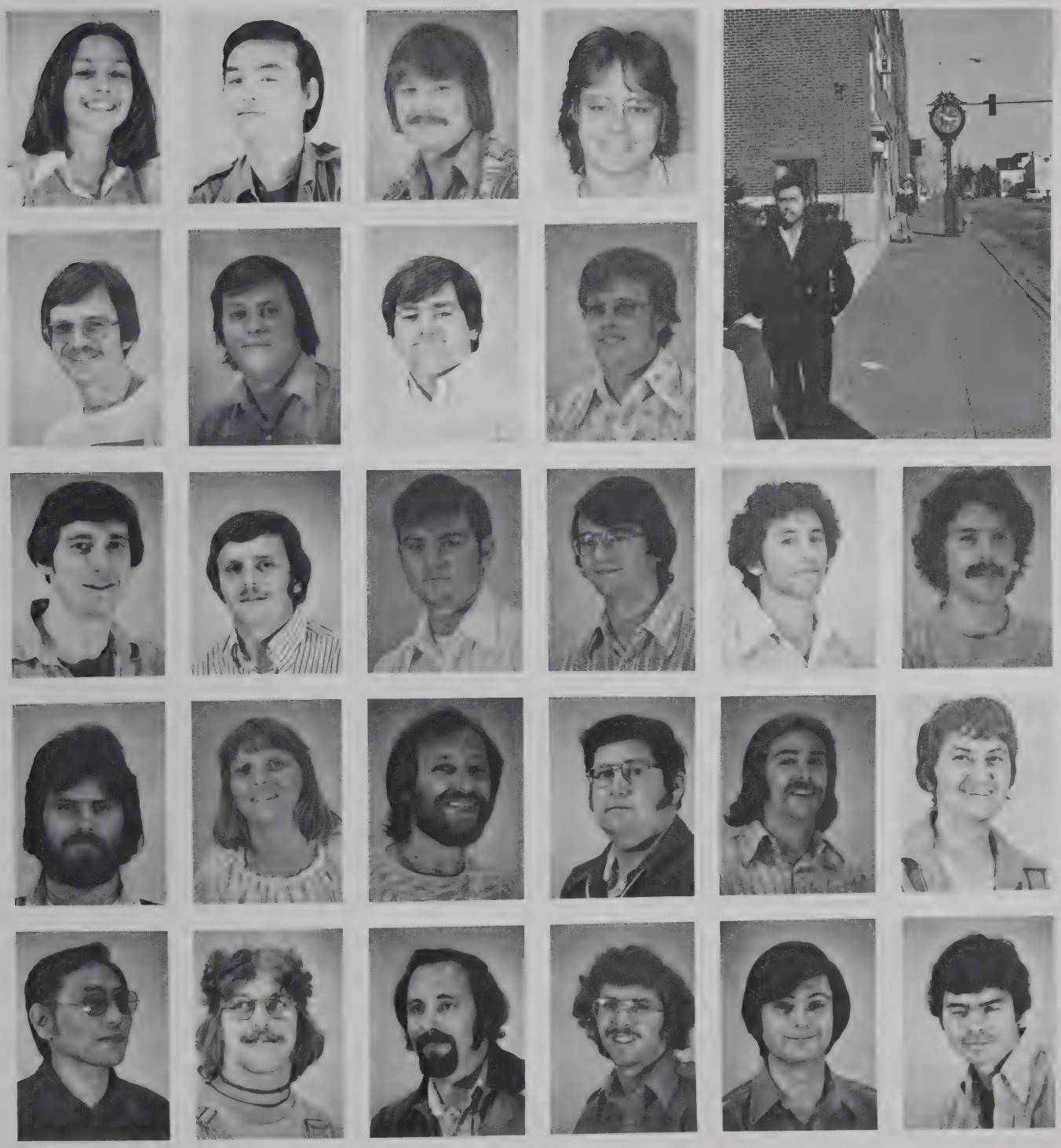

Jay Loeb
Ernest Loveland
Bill McLoughlin
Michael Masterson
Dennis W. Miller

Louis Morin
Mike Mueller
Gary Ostoski
James Padgett
George Paul

Lee Plaskett
Todd J. Raemisch
Yves-Martin Robichaud

Richard Roy
Roger Roy
Julio C. Rubello

Gloria Seid
Paul Daniel Sereda
Lawrence J. Shea

Larry J. Sigvlipsky
Jim Van Slooten
Ian Smith

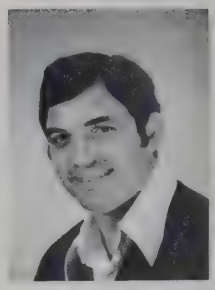
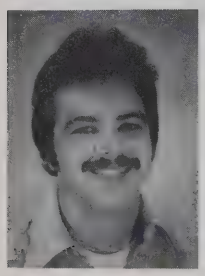

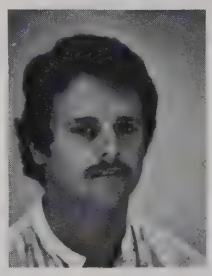

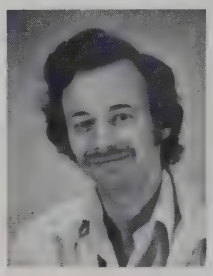

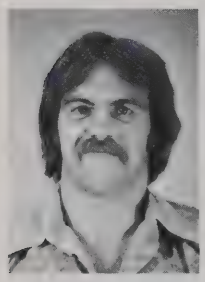

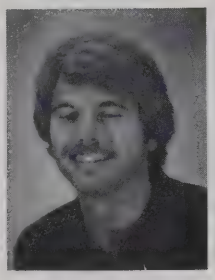

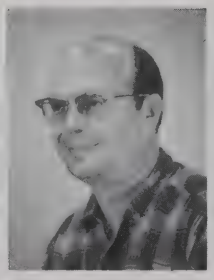

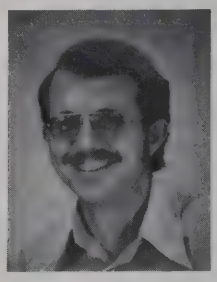

Robert T. Smith
Gordon Stevenson
Janet H. -B. Taylor
Vernom Temple
Harvey A. Thompson

Richard Therkelsen
Bernard E. Tosky
Brad C. Traasdahl

Christopher W. Ullman
Kay Ullman
David Underwood

Genevieve Weber

Allen Weisberg

Derek B. Werner

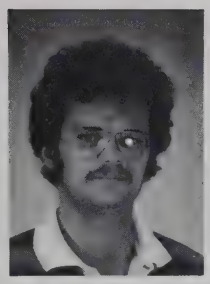

Class 4-77

President....David Ryan
Vice President...Rita Segal
Secretary...Jane Ackerman
Treasurer...Graeme Thompson

Anna Jane Ackerman
Glenn J. Asa
Dan Bezon
Robert Bostock
Kenny Brooks
Thomas S. Brodar
Jeffrey Buytin
Bobby Callahan
Paul Campbell
Douglas Carson
Joseph Castellano
Michael Craven
John Dettmer
Douglas Diehl
Dan Drowniak
Doug Duncan
Brett Dunningnam
James Evans
Philip L. Frost
Gregg Fusman
Dick Gardner
Philip L. Gilbert
Dave Gleason
R. Spencer Gregson
Eric Gren

Sue Guyton
James E. Henley
Thomas M. Humber
Mike Innes
David Knowles

Jerome Koroniotis
Lyle Krueger
Michael LeBaron
Edward Lilly
Don Loeffler

Richard McFarland
Gary R. Maddox
Joseph H. Markham

Adrian Meyer
Michelle Molberg
Olg Norup

Michael Pardis
Marcel Perron
Mike Prewes

Robert James Radowski
Michael Reddy
David G. Rutman
Ian Scott
Rita Segal

Robert Semple
Henry Seubold
Philip J. Sewell
Jeff Shay
Gary Silbaugh

Kenneth R. Stillwell
Victor Strang
Graeme Thompson

Linda Turley
Bertrand Veilleux
Brock Walker

Stephan Watson
Mark Werking
Larry Widmer

Keith Wilson

Siegfried Zierath

Class 1-78

President... Silas Brown
Vice President... Noel Patterson
Secretary... Greg Dudeck
Treasurer... Clyde Esch

George Bear
Bryan Bostock
Jerry L. Casebolt
Douglas Davis
Brice M. David

Greg Dudek
Terry L. Froyd
Daniel Gentner
Donna Gangestad
Daniel Gizynski

Nancy Hayes
Craig A. Hedlund
Don Hull
Debbie Kruse
Donna Nassar

Dexter Nardella
Randall C. Norris
Noel Paterson
Ronald Polcawich
Vicki Simons

Richard Soucek
John M. Spencer
Tim Turino
Donald W. Watson
Robert M. Wichgers

1-78

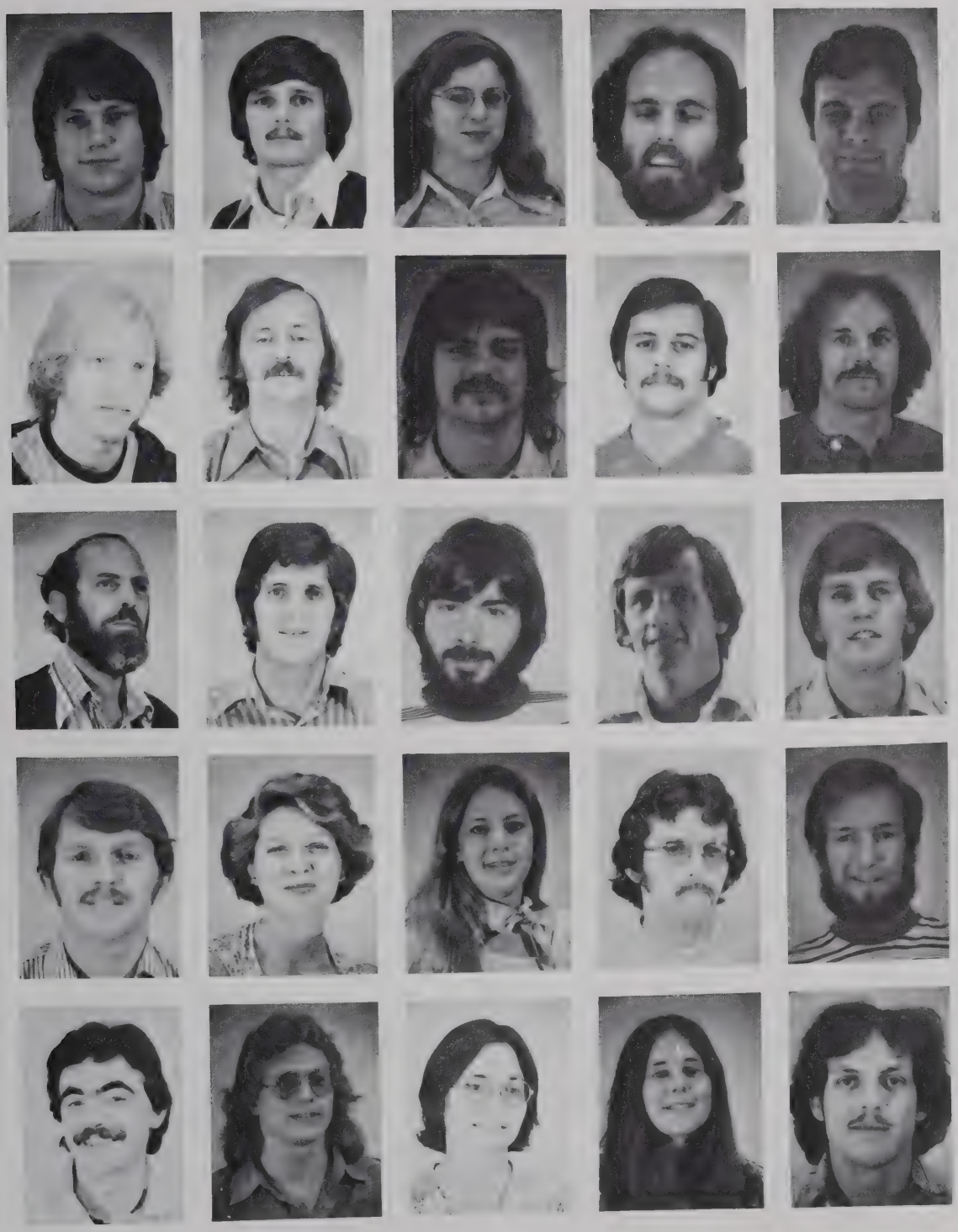

2-78

Ken Albrechtson
Raymond Albretsen
Daniel Algrim
F. William Allen
Jack A. Anderson

Jeff Andrews
Jana Atherton
Johnny W. Baines
Tim Bajurin
Roger H. Baker

John Barbarea
N. H. Beaver
Don Berreth
Michael R. Beyler
David Bors

Michael Bosma
Mark Boylan
Robert Bradshaw
Ce'Ann Branson
David Brewer

David P. J. Bridson
Dale C. Burgess
John Burlingame
Frank A. Cannarozzo
David Carey

President...Matthew Schrier
Vice President...James Noia
Secretary...Gail Mandell
Treasurer...Frank Perazelli

Class 2-78

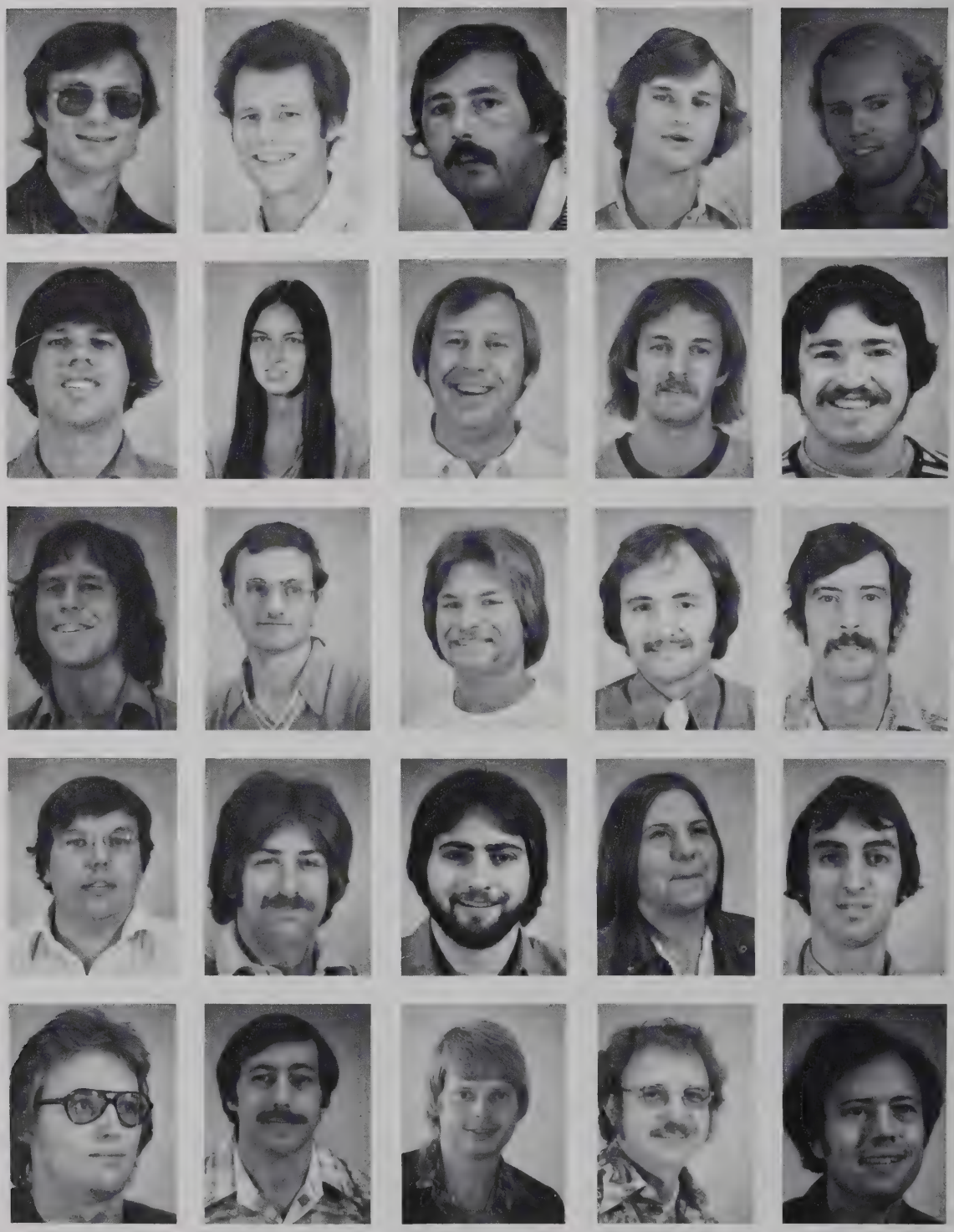

David Coates
Mark Cobleigh
Pat Crotty
Tom De Chicchio
Gary W. Diekmann

Richard Doede
Joe Dorkey
Ken Downey
Laura Drittenbas
Terry Droessler

David Edwards
Mitsumasa Endo
Nick Fedesna
Robert W. Folbrecht
Gary Gamache

Greg Geer
Terrie Gellner
H. Lee Godshall
Arlo Gordin
Robert S. Graves

Jim Groene
William Grubbs
Jack Halsey
Cindy Hamilton
R. C. Hammett

Gregory E. Hancock
Steven M. Harrison
Michael Hemann
Edward J. Herles
John Hood

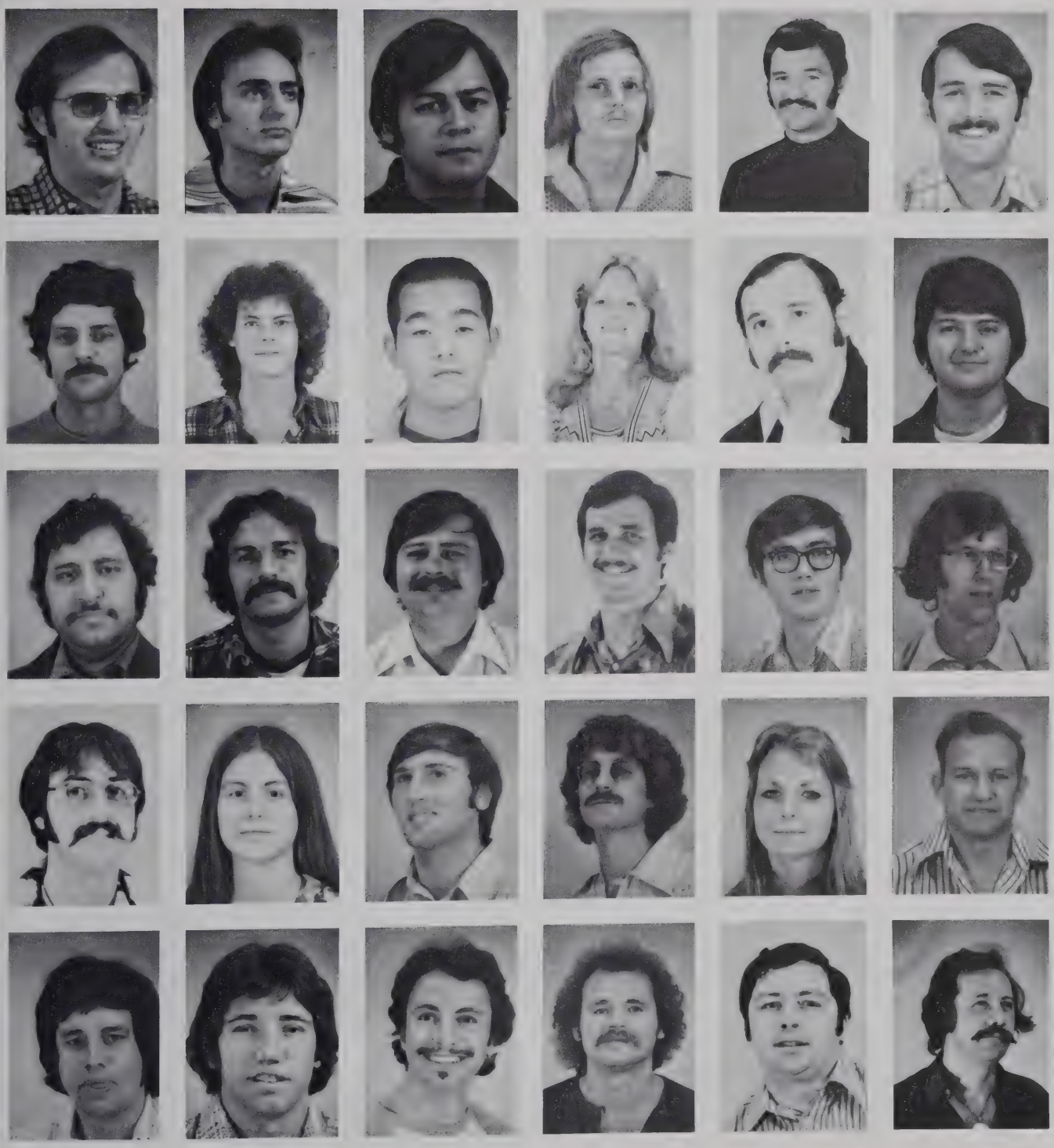

Susan Hull
Charles A. Jackson
Jim Jannetta
Peter Jarman
Edson Jenkins
Gary Jobe
Paul Johnson
Imelda Joyce
Steve Keding
Russ Knowling
Jeff Kocher
Michael Kozlowski
Walter R. Krygowski
Royal Lamb
Randy Langholdt
John Lawrence
Clifford A. Levine
Jookang Lee
Gerald Leutscher
Ken Leyonhjelm
Tim McGaurn
Brad Mandell
Gail Mandell
Steve Mandell

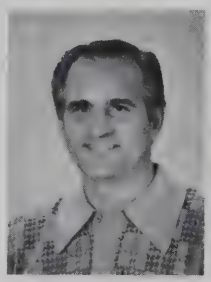

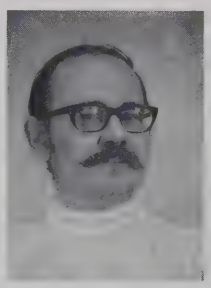

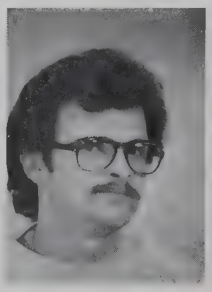

John F. Markham
Barry Martin

Stephen N. Merritt
Dave Murphy

James Noia
John Norris

James F. Olsen
Bruce Otto
Mark W. Paunickz
James Peck
Frank Perazelli

Bruce D. Presnick
Don A. Reger
John D. Robinson
Ray Roddan
Robert Rogers

George Rolfs
Ed Ruseitti
Ralph Sanzo
Wayne Schmidt
Matthew Schrier

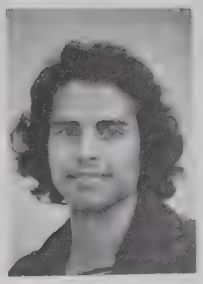

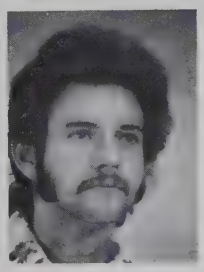

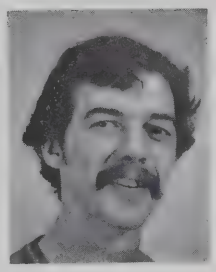
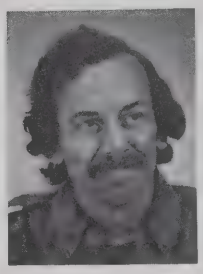

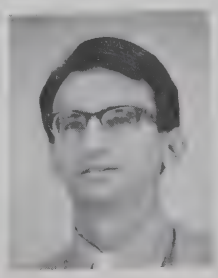

2-78

June Scotfield
Cathy Sears
Dennis Seigler
Larry Seigler
Ben A. Shackleton

Jack Shereda
David Shreve
Phillip E. Sleeney

Sandy Smith
Richard Smith
Siri Solberg

Doug Stam
Richard Steele
Gary Stoddard
Glen Stucky
George D. Stzibling

Jack Tripp
Douglas Trotman
Bruce R. Turino
Jim Victor
Gregory L. Walter

Steve Waters
Jeffrey A. Weide
William P. Wenzel
Michael B. Wilson
Patricia Wilson

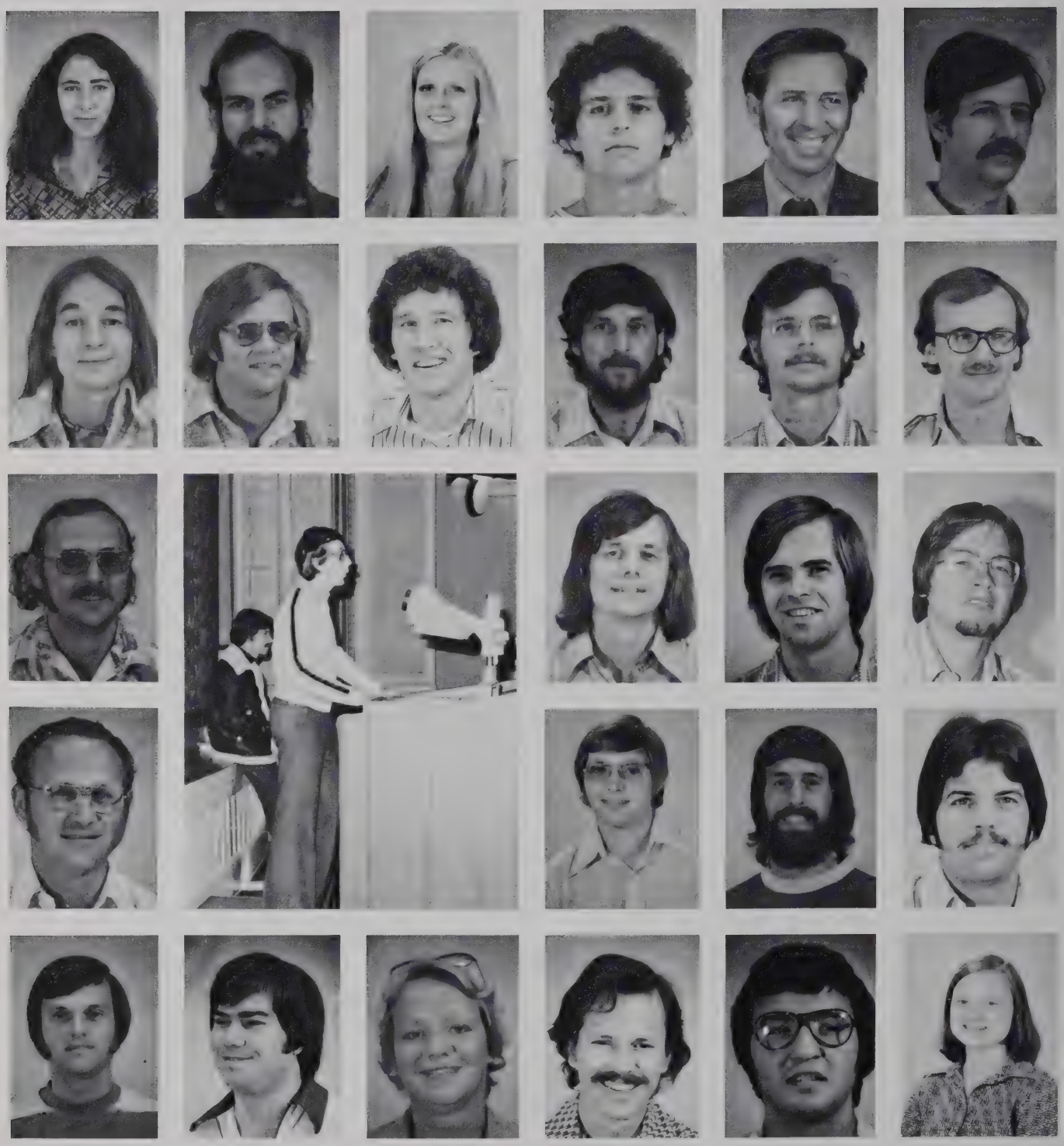

3-78

Michael Ackerman
Gregg N. Bakke
Marianne Brady
Sam Brightbill
Mikel R. Brown
Roy P. Carlson
Gerard Carrita
Rodney Casada
Nick L. Curalli
Robert M. Ducharme
Richard Dussault
Dave Engel
Robert J. Fessler
Ralph Fiedler
Dennis Fitterer
Dale Flora
Loren Fox
Andrea Frater
Claude D. Girard
Timothy Good
Jack Gorleski
Barbara Graff
Stephen G. Guild
Steve Hernandez
Jack F. Holmes Jr.

President...Bob Ducharme
Vice President...Rodney Casada

Class 3-78

Paul Hoover
Michael J. Hughes
Gary Hutchinson
Armen Kendis
Adrien Labarre

Kare M. Larsen
Jean-Paul Martinet
Gary Mihal
Bradford C. Nelson
Mark Newcomer

David J. Paschket
Derek R. Penver
Richard E. Poe
Larry Potochney
John Rodobaugh

Frederick Santagelo
Bruce D. Schlec
G. Sheppard
Alfred O. Smith
Tim Thomson

Tony Turam
Robert Turner
Dolores C. Wroblewski

Irene A. Wroblewski
Theresa Wroblewski
Thomas Zastrow

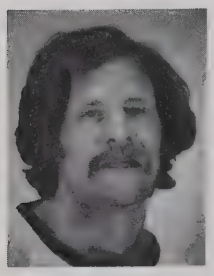

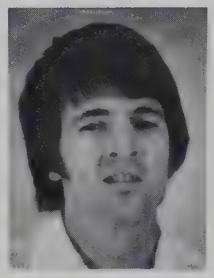
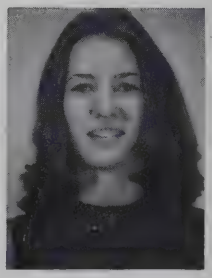

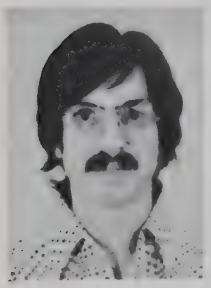

4-78

Neil B. Banks
Fred Beck
Claude Bellerive
Murill Bender
Howard J. Boos

Catherine Bouchet
Ole Caroe
David Clark
Rollie Dickinson
Scott Duncan

Thomas Fulcher
Claude Grenon
Nicole Guillemette
Garry Krakos
Gary Miller

James R. Rouse
Neil Jay Rabin
Duane Scarborough

Ronald C. Short
Kal Strubinger
Michael Szapko

President...David Clarke
Vice President...Ken Whittemor
Secretary...Mary Jo Wedesky
Treasurer...Mark Spradley

Class 4-78

1-79

Rick Archambault
Dale Barner
Bob Carpenter
Brad Clayton
John D. Dahovic
Ali M. Davoudi
Paul Funk
Kenneth Gamm
Klein Girard
George Hall
Russ Hall
Ernest von Hoch III
Jeffrey Kennis
Daniel S. McCarthy
Daniel J. Mancin
Francis Marchard
William A. Matijasil
Richard C. Ratuff
Kenny W. Ross
Jeff Scheuermann
Terry Sweet
John S. Ware
Louise M. Webb
Harlan S. White
Gary Zeff

President...Bob Berube
Vice President...Kenny Ross
Secretary-Treasurer...Neil Sloan

Class 1-79

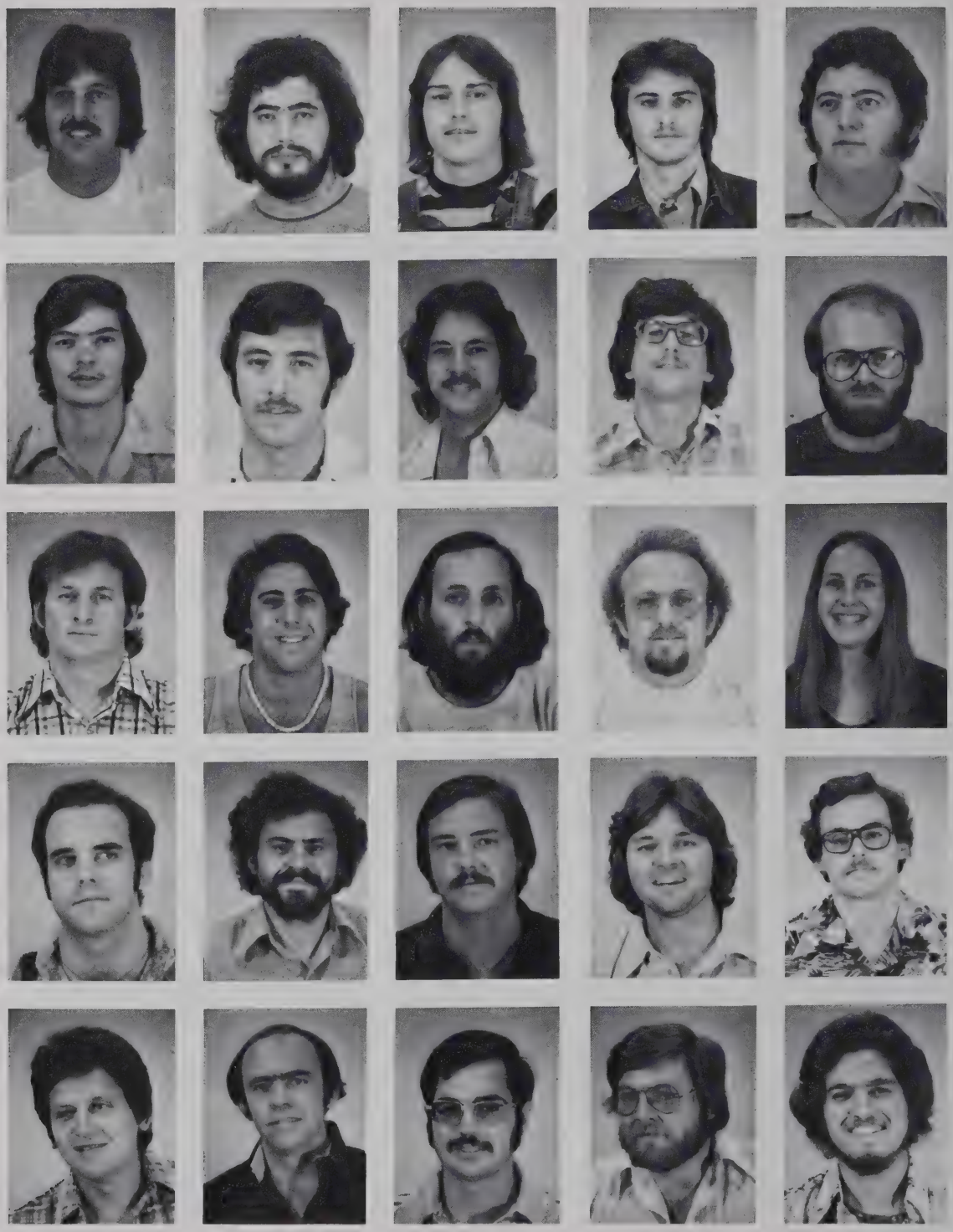

2-79

Paul Beaulieu
Gary Baum
Don Baune
Brian Batenchuk
Mike Bernd

Brad Brown
Jack Caputo
Jim Cook
Walter D. Diel
Randy Dierenfield

John R. Defker
Fred Elkins
Sylvain Gingras
Dan Hagen
Randell Hartmann

Jeff Hoffman
Randy Jacobs
Robert Keefer
David Klida
Jun Larsen

Chaipons
Limvonsvatana
Sandra Marks
Steve Miner
Cathy Moon
Ardyth Newmyer

President...Jack Caputo
Vice President...Kathy Moon
Secretary...Elizabeth Reed
Treasurer...Paul Ohinger

Class 2-79

2-79

Gorwin Ogborn
Gene Peck
Harry Ramsey
Thomas R. Richmond
Jeff Rindal
Tim Rinn
Art Rose
Dave Sardoch
Steve Schlosser
John Slizeski
Andrew Sorenson
Lendon Suggs
Marc Tennant
Chris W. Thomas
Chuck Tucker
Raymond Walker
William L. Walker
Frank Warren
Milo Wilcox

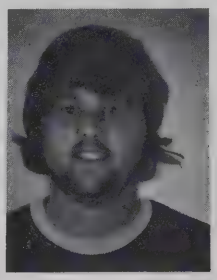

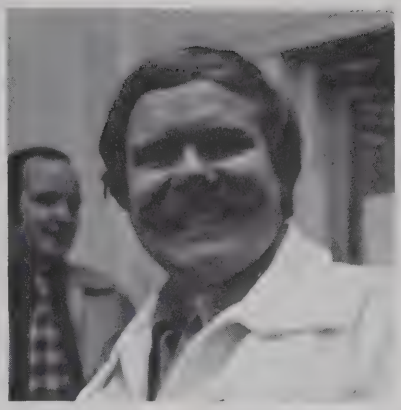

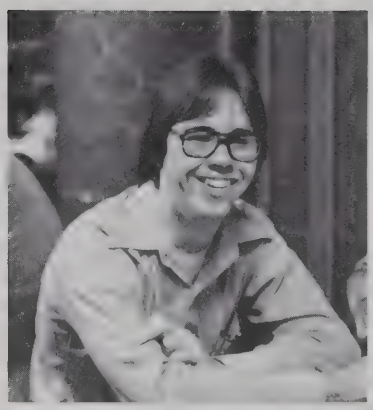

1976

ORGANIZATIONS

The Fountainhead

DAVID BORS
STEVE MANDELL
GAIL MANDELL
MARIE-CLAUDE WIBAUT
LEE GODSHALL
JOHN BOMAR

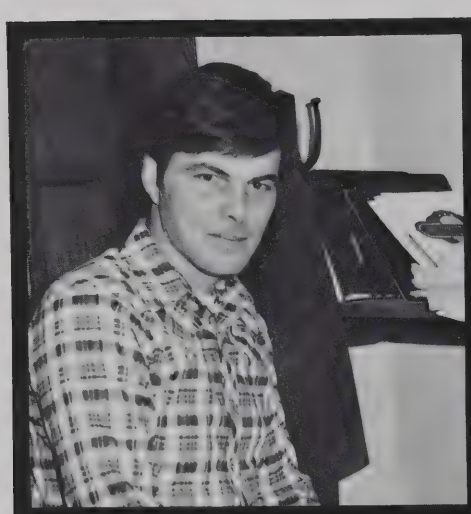

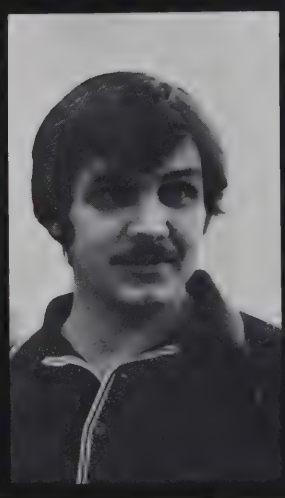

GAVIN JAMES...
TREASURER
VIONE HALVERSON...
SECRETARY
FRANK SABATINO...
PRESIDENT
JOEL PICKAR...
1ST VICE PRESIDENT
JAY LOEB...
2ND VICE PRESIDENT

Student Council

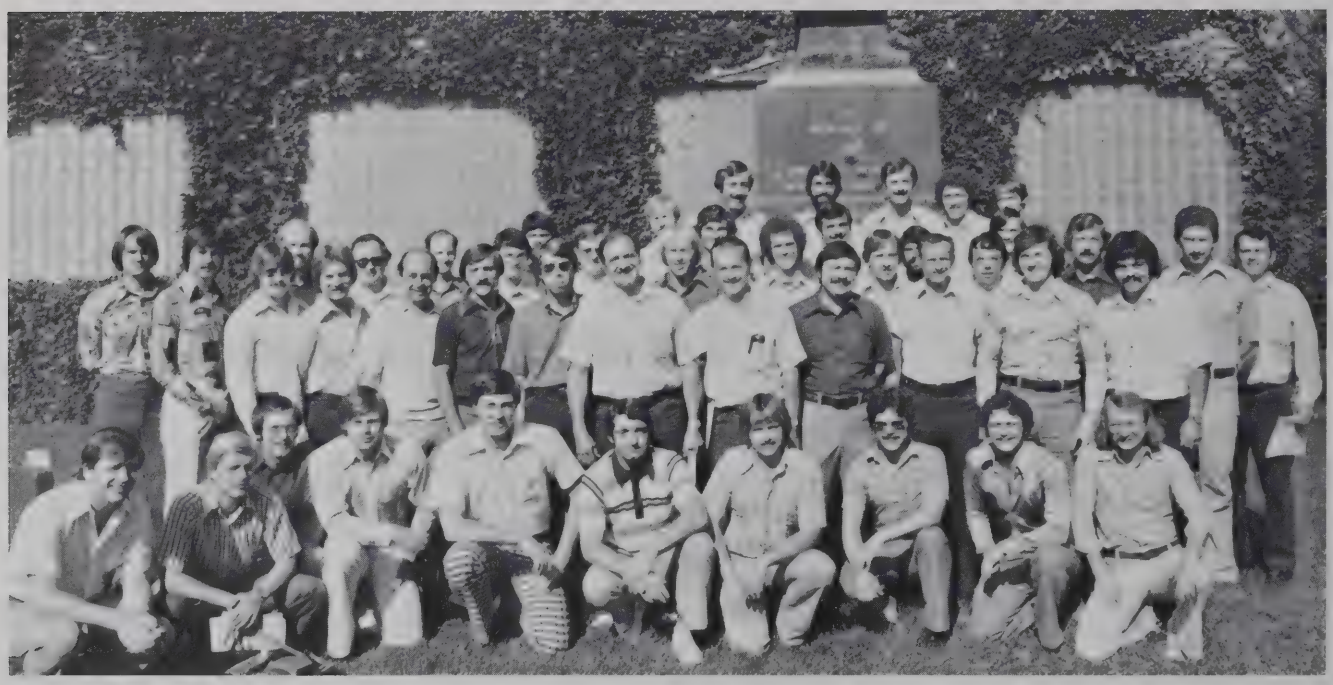

Gonstead Club

Campus Guides

Olecranon Flexion Foundation

Founded April 27, 1976

Radii Adductus

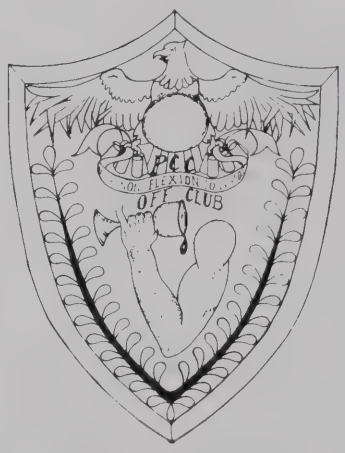

Palmer College of Chiropractic

P.C.C. Approved 1-28-76

Purpose: To study the repeated effects of continued Flexion of the elbow, specifically the Olecranon process noting any residual effects of hard or soft tissue changes radiographically, especially concerning the area of Periosteal reaction and those reactions to Tendinous attachment.

BACK ROW: Rick Santangelo, Dr. G.O. Schmiedel, Steve Hernandez, Duane Binder, Rick Dusault, Bob Ducharme, Tom Zastrow, Dave Paschket, Steve Guild. FRONT ROW: Claude Girrard, Mike Ackerman, John Redebaugh, Gregg Bakke, Jack Holmes ABSENT: Steve Savoie

Palmer

Yacht Club

The Beacon The Beacon The Beacon The Beacon

Transcendental Meditation

"The purpose of evolution is accomplished through the natural human ability to expand consciousness and develop life to its full potential.

The Transcendental Meditation technique allows the individual to experience more refined stares of thought until the source of thought, the state of unbounded energy and intelligence, is gained. The TM technique expands the conscious mind and enables one to use fill potential in all fields of thought and action.

In this scientific age, it is vital that the far forgotten, ignored or unknown field of consciousness be developed. During one's student years, the time in life devoted to gaining knowledge, it is now possible to have complete knowledge and to systenatically expand one's consciousness until and enlightened state of life is enjoyed.

This complete knowledge is the bases of fulfillment in life; it involves the total knowledge of the knower and the total knowledge of the object of inquiry.

The Science of Creative Intelligence with its practical aspect, the Transcendental Meditation technique, directly provides this ability to gain complete knowledge, improve the quality of one's life, and fulfill the age-old aspiration of humanity to create an ideal society through the enlightenment of the individual."

Maharishi

Revived from its ancient origin by Maharishi Mahesh Yogi, the Transcendental Meditation program is taught and practiced in a way that makes it fully accessible to modern scientific techniques of investigation. The state of enlightenment need no longer be associated with the realms of mysticism but is now established as a reality-verifiable, easily available, and of immense practical value.

In Chiropractic science and philosophy it has always been understood that when any law of nature is violated a fertile ground for DIS-EASE results: causing all of the suffering and weakness humanity endures.

By bringing man's awareness to the field of pure Universal Intelligence that lies within the TM program offers and effortless, natural procedure for all to quickly gain enlightenment and thereby spontaneously live in accordance with all laws of nature - the Chiropractic implications are obvious.

Fred Kingsbury
TM Club President

Norwegian Club

Fina Halle, Grete Fuglesang, Bent Jacobsen, "Blacer", Jens Tingulstad, Siri Solberg, Eirik Bjargo, Rolf Ronneseth, Sigbjorn Storseth, "Prince", Knut Moen

O Son of Spirit!
My first counsel is this: Possess
a pure, kindly and radiant heart,
that thine may be a sovereignty
ancient, imperishable and everlasting.
Bahá'u'lláh
Arlene Nedd Brown '16

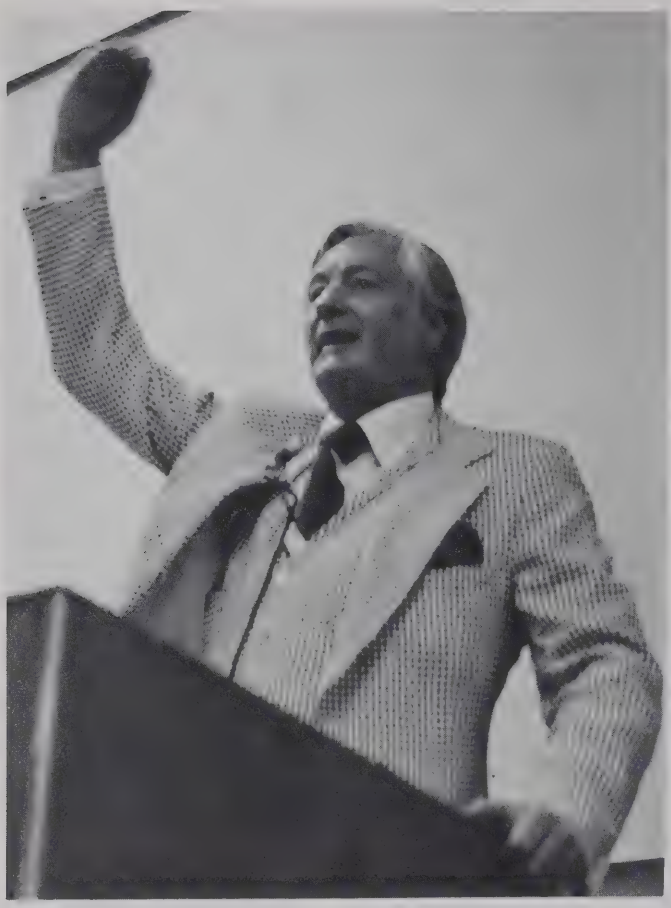

Roentgenologic And Technologic Society

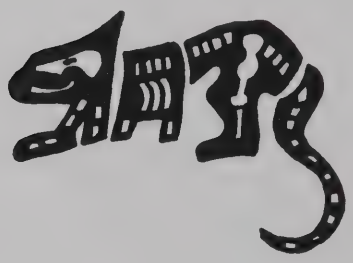

Student Participation For A Higher Education

Illinois Club

Officers

PRESIDENT: SHERRY P. DICKHOLTZ
VICE PRESIDENT: TERRY E. ANSPACH
SECRETARY/TREASURER: RON SATHERS

Danish Club

LEFT TO RIGHT: John Simonsen, Ole Norup, Niels Severinsen, Lisbeth Knudsen, Karsten Pedersen, Poul Bang Henriksen, Claus Frandsen, Bruno Christiansen, Karen Margrethe Larsen, Berit Scheel, Gunner Kannegaard, Ole Caroe

The Latter Day Saints Institute

FRONT ROW: Richard Roe, David Murphy, Linda Turley, Brett Dunningham, Lee Yardley. BACK ROW: Dave Bridson (President), Richard McMinn, Chris Carver, Mike Stott, Dan McCarthy, Graeme Thompson, Ross Funnell (Secretary), John Todd. Absent: Rob Allen, Craig Gilberd, Ian McLean, Paul Campbell.

God's Own Country

In a world devastated by the horrors of war, famine, poverty, racial antagonism, slums, ruined countrysides and ever increasing pollution of rivers, lakes, seas and even the air we breathe, the accomplishments of New Zealand - this little Giant in the South Pacific - deserves to be broadcast fat and wide as an example of what can still be done by men of vision and good will working together for common good.

The first thing that strikes every visitor to the country has to be its sheer physical beauty. From towering volcanic peaks, glaciers plummeting with breathtaking magnificence to the very edge of primeval bush, through subtropical forests and peaceful mountain lakes to the sparkling golden beaches and wooded coastal bays. Here the grass grows all the year round, sheep and cattle graze in the open twelve months of the year. New Zealand is a land of plenty. Fresh meat, fruits, vegatables, and dairy products fill every market, every table. The look of good health radiates from the faces of the people, especially the children.

New Zealanders are hardworking independent and hardplaying. They are proud, confident and informed. The envy no one. They have achieved by their own efforts what they set out to do.

It is a country where democracy isn't talked about much, simply because it has penetrated so far into the national way of life. New Zealanders believe that human dignity is a basic human right and that everyone who makes some sort of contribution to society is equal in worth to everyone else. The successful integration of the native maoris and a very cautious immigration policy have made racial problems virtually non-existant.

In this country of blue skies, where 3 million people enjoy latitude, without extremes of heat or cold, and an almost ideal balance of rain and sunshine, Chiropractic is thriving. Government licensure has protected and defined Chiropractic as early as 1960. Presently, moves at Government levels are being completed to include the Chiropractors services in the nations free Social Health Scheme. Almost 90% of New Zealand's Chiropractors received their training at Palmer College of Chiropractic and return to the Fountainhead frequently at Homecoming.

All this sounds too good to be true? It's right mate, ask any kiwi!!!

CANADA Give it a hug

CANADIAN STUDENT CHIROPRACTIC ASSOCIATION

•P.C.C. Box 1506 • 1000 Brady Street • Davenport, Iowa 52803•

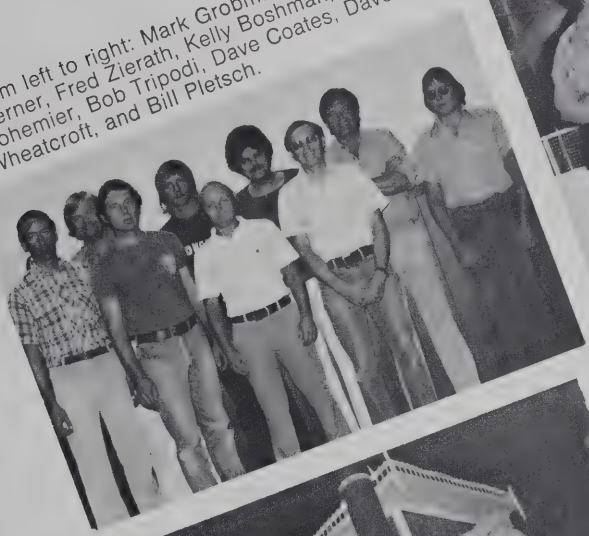

From left to right: Mark Grobman, Derek Werner, Fred Zierath, Kelly Boshman, Roland Bohemier, Bob Tripodi, Dave Coates, Dave Wheatcroft, and Bill Pletsch.

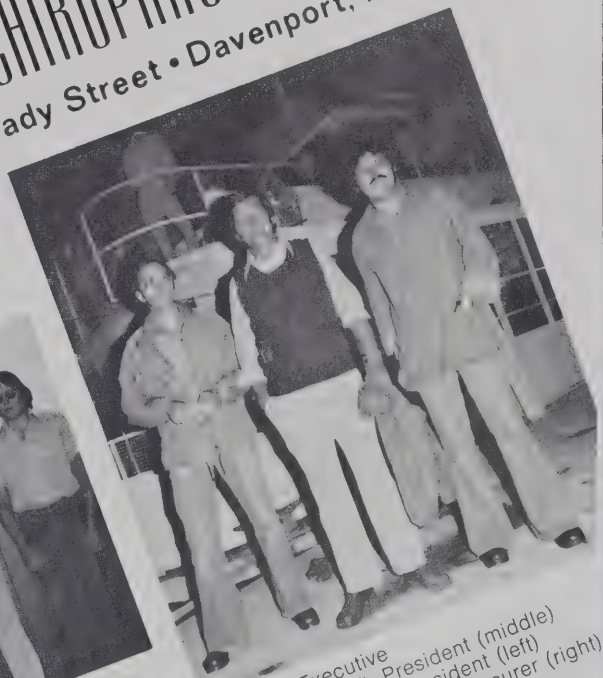

C.S.C.A. Executive
Dave Wheatcroft, President (middle)
Dave Coates, Vice President (left)
Bob Tripodi, Secretary-Treasurer (right)

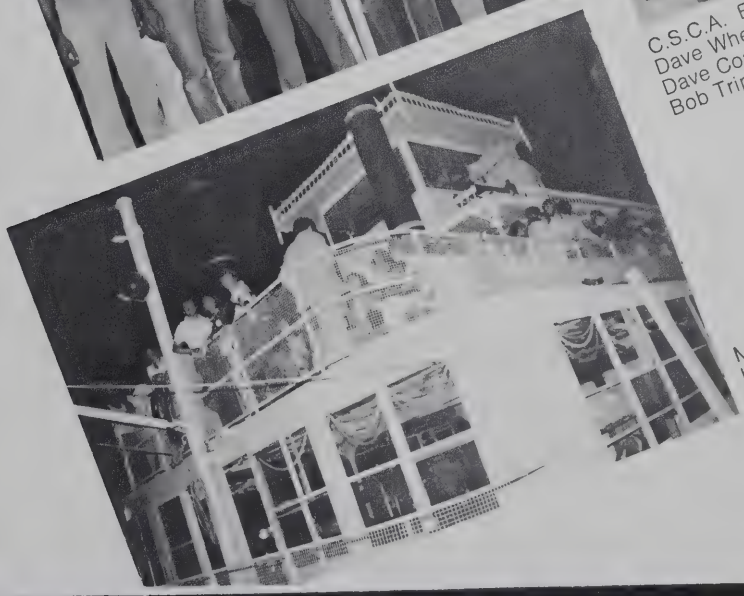

Mississippi River Cruise held during Homecoming. Enjoyed by all!

BACK ROW (FROM LEFT): ROHAN TEASDALE, JEFF TAYLOR, GAVIN JAMES, NOEL PATERSON, IAN SCOTT, NEIL DAVIES, STAN BEATTIE, JEAN MC DOWELL, ROBIN BIRCHALL, KEN LEYONHJELM, BILL STRAEDE, DAVID TAYLOR FRONT ROW (FROM LEFT): PETER JARMAN, DENNIS RICHARDS

Australian Club

Pi Tau Delta
International Chiropractic Honor Society
Class 1&2-76
Palmer College Chapter
Hulls Studio

Shorinji Kempo

DAVENPORT IOWA U.S.A.

1976

JOHN DAVIS
Iowa

JOHN DELISI
New York

ANTONIO MIRANDA
Portugal

ALEJANDRO PENA
Iowa

SAM DOAK
Illinois

SHINGO FUKINBARA
Japan

MITSUMASA ENDO
Japan

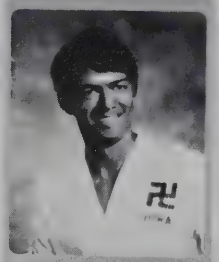

FERNANDO PENA
Iowa

STEPHANIE PENA
Iowa

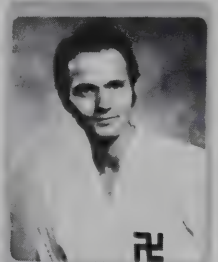

RALPH SANZO
New York

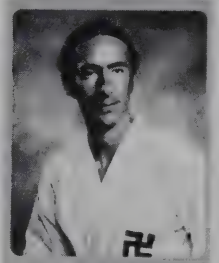

MARK GROBMAN
Canada

CLYDE MAYFIELD
Iowa

ELEANOR STUMP
Maryland

JOHN STUMP
Maryland

California

Club

FRANCIS L. CORBIN - PRESIDENT
DAVE BREWER - TREASURER
ROGER WHITE - SECRETARY

Pacific Northwest Club

Delta Delta Pi Fraternity

Delta Delta Pi professional fraternity, which was founded in 1968, is an honorary fraternity for students of high academic standing. Delta Delta Pi, one of the largest campus organizations, promotes educational seminars and intellectual discussions on professional matters. The goals are to instill in active members and pledges of this chapter, high ideals and to motivate interest in and betterment of the chiropractic profession.

Delta Delta Pi, a professionally oriented organization, currently has 74 active members on campus and over 240 graduate members in the field, many of whom are leaders in the profession.

Pledge periods are held quarterly and last approximately three weeks. Pledging to Delta Delta Pi is by invitation only, based on high academic standards as well as high moral and professional conduct.

OFFICERS (FROM LEFT): Randy McCall, 1st Vice President; Leroy Otto, 2nd Vice President; Rick Brezezinsky, Treasurer; Sharon O'Connor, Secretary; Steve Swearingen, President

Wisconsin Club

Delta Sigma Chi

OFFICERS: JOHN PEDROW, PRESIDENT; MIKE WILLIAMS, VICE PRESIDENT; JEFF WEIDE, RECORDING SECRETARY; ROGER CURRY, TREASURER; ALEX HATCHWELL, CORRESPONDING SECRETARY; LARRY HUTCHINSON, CHAIRMAN OF THE BOARD; DR. G. O. SCHMIEDEL, ADVISOR.

Student Activities Committee

Upper Cervical Society

PCC Student International Chiropractors Association

"The Sound Adjustment"

Student ACA
ACA
ACA
ACA
ACA
ACA
ACA

ACA HAS COME OF AGE AT PCC

Building upon the solid foundation laid by D.D. Palmer over 80 years ago, Chiropractic continues to evolve as a scientific system for health.

The ACA has acquired its position of leadership in the profession through dedication and hard work.

The student chapter of ACA here at Palmer was organized in the summer of 1975. Patterned after the ACA the SACA is a forum for the student professional. The SACA provides a place for active input into the profession by the student.

The SACA is where you get acquainted with the profession. We welcome your presence, your ideas, and your service.

1976
Sigma Phi Chi Sorority

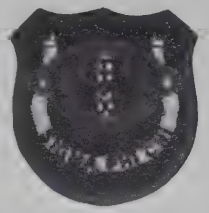

Palmer College of Chiropractic
Davenport, Iowa

Ricki Sullberg
President
California

Eleanor Stump
Jr Kiatrus
Maryland

Jaroslava Odvarko
Sr Kiatrus 1975
Czechoslovakia

Dr. Agnes Palmer
Supreme Kiatrus
Iowa

Bobby Callahan
Sr. Kiatrus 1975
Pennsylvania

Mary Priselac
Katartus
Pennsylvania

Eleni Karamani
Ki Kinisi
Cypress

Lillian Mueller
Guard of Kiatry
Illinois

Irene Wroblewski
Sigma
New York

Teresa Wroblewski
Phi
New York

Dolores Wroblewski
Chi
New York

Beverly Baclawski
California

Cheryl Braafart
Iowa

Andrea Frater
Washington

Dorothy Evridge
Texas

Vione Halverson
Montana

Susan Hull
Kansas

Alison Perrin
England

Chantel Redon
France

Cathie Adams
Honorary
Iowa

Sandi McCoy
Honorary
Iowa

Dr. Ida Miles
Honorary
Iowa

Dr. Glenda Nelson
Honorary
Illinois

Dr. Irene Nelson
National Board Secretary
Illinois

Florence Brunjes
Associate
New Jersey

Rhonda Ratcliff
Associate
Tennessee

Shirley Wright
Associate
California

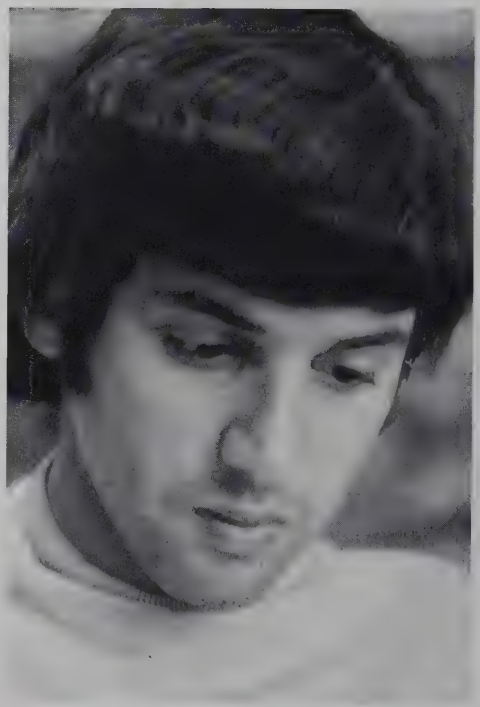

1976

SPORTS

Rugby

The words Rugby and Palmer have become synonymous over the past few years. This year's group of Ruggers have not failed in their goal of obtaining victories and national recognition to Palmer and Chiropractic. This years team has traveled from Wisconsin to Louisiana in picking up its victories.

In its second year of existance, the Palmer Wristwrestling Club has once again outdone itself in effectively representing Chiropractic and P. C. C. The high point of the year happened in Petaluma, California in October when Steve Lusby won the World's Championship in his class. Steve's Desisive victory is scheduled to be shown on ABC's Wide World of Sports. Other Members of the team finished with high honors in various state and national meets held during the year.

Palmer Cricket Club

THE OLYMPICS HAVE VISITED AND ARE A PART OF PALMER. JIM WOOLEY (CENTER), PCC STUDENT AND TWO TIME OLYMPIC OPEN CLASS JUDO COMPETITOR IS FLANKED BY OLYMPIC CHIROPRACTOR DR. LEROY PERRY AND WORLD HIGH JUMP RECORD HOLDER DWIGHT STONES WHILE ON A VISIT TO THE CAMPUS

Upper Cervical Society

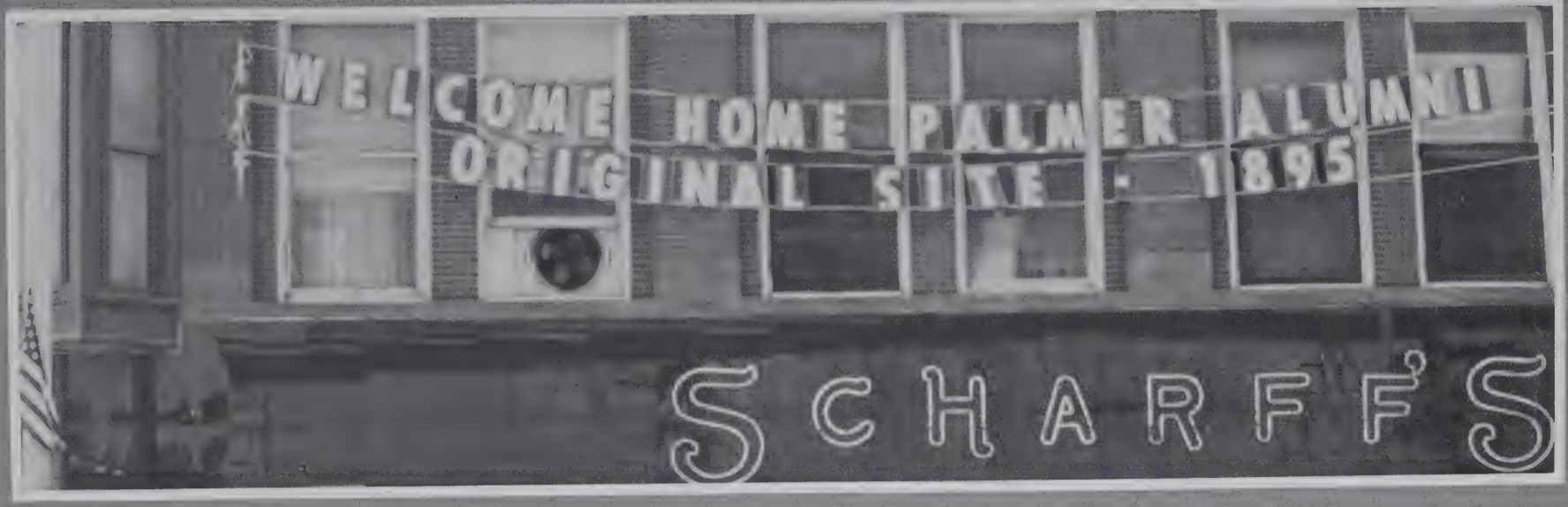

1975

ETCETERA

NEW ERA HOMECOMING

WELCOME
ALUMNI

Chiropractic Awareness

PALMER ALUMNI
AUDITORIUM

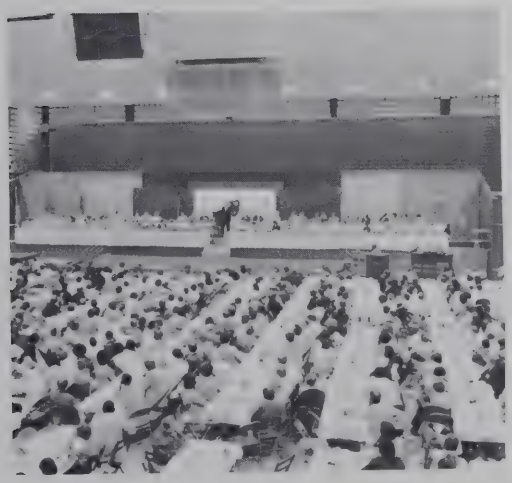

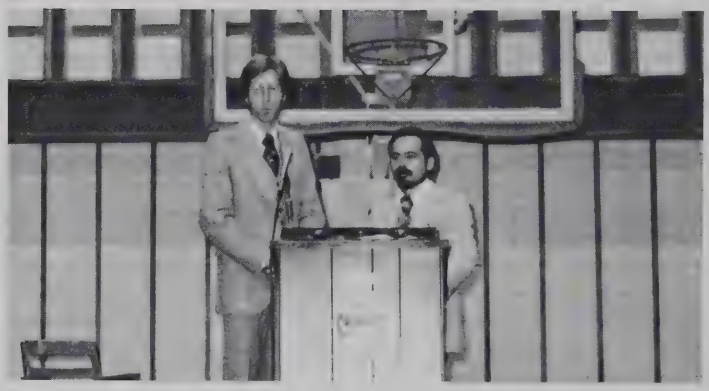

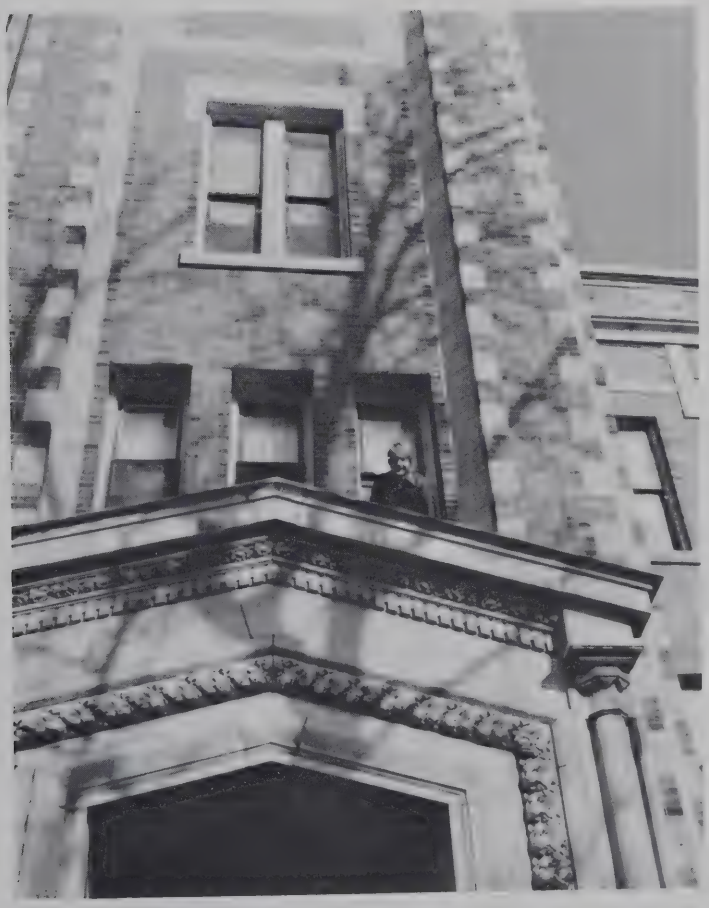

Get The Big Idea!

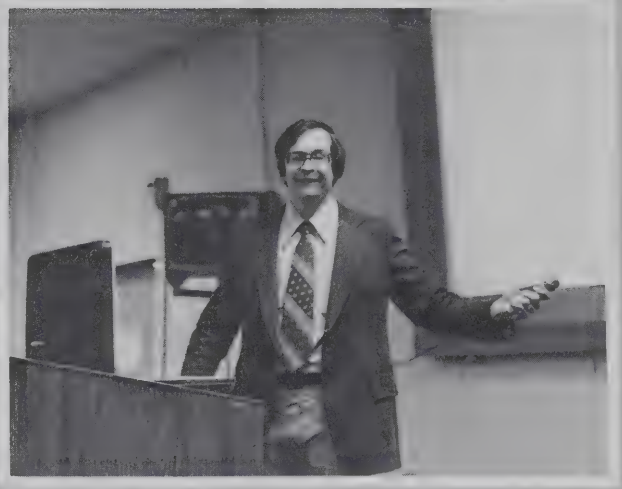

PALMER
ALUMNI AUDITORIUM
ALL STAR WRESTLING
WED DEC 1
8 PM

PUBLIC
CLINIC

Above, Down, Inside, Out

Nutri-Wheel
Nutri-Wheel

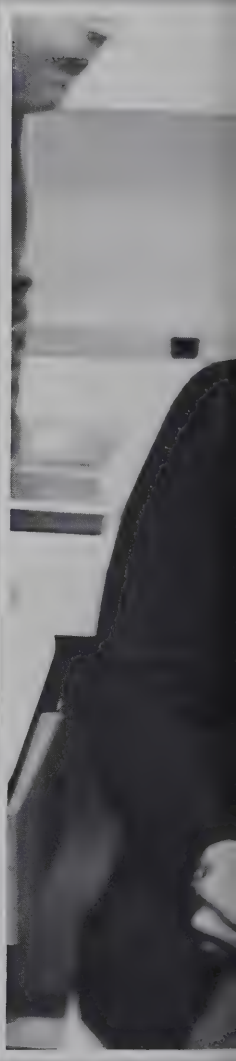

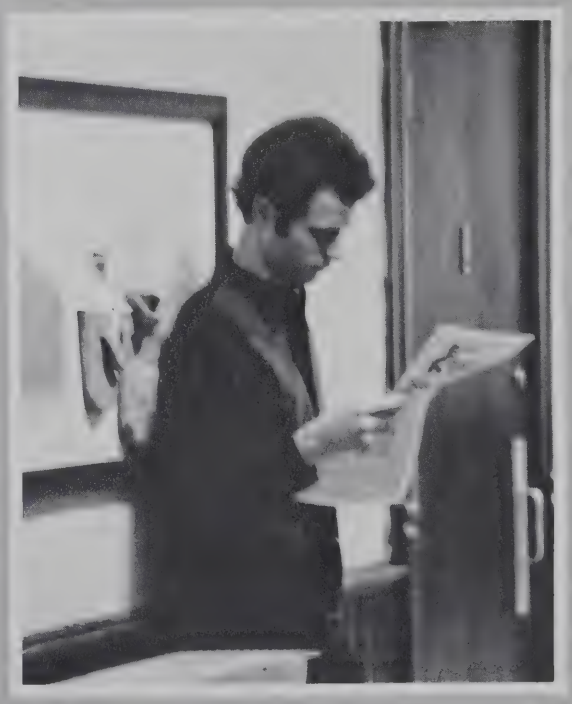

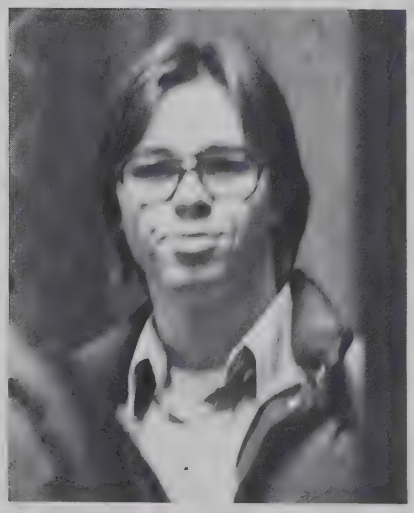

INDIANA
CHAMPS

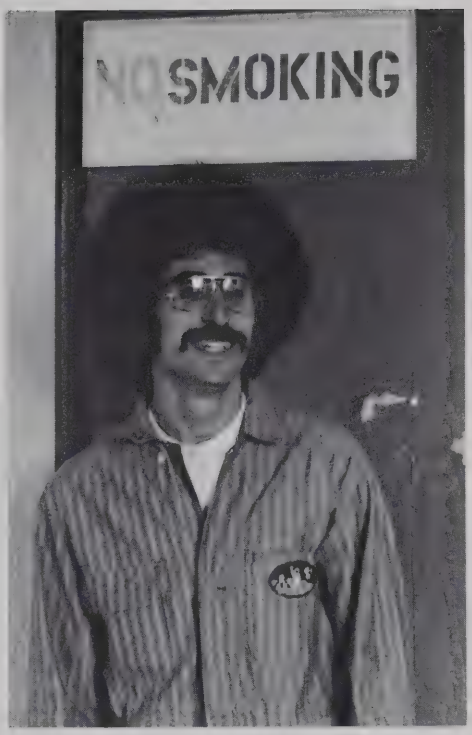
NO SMOKING

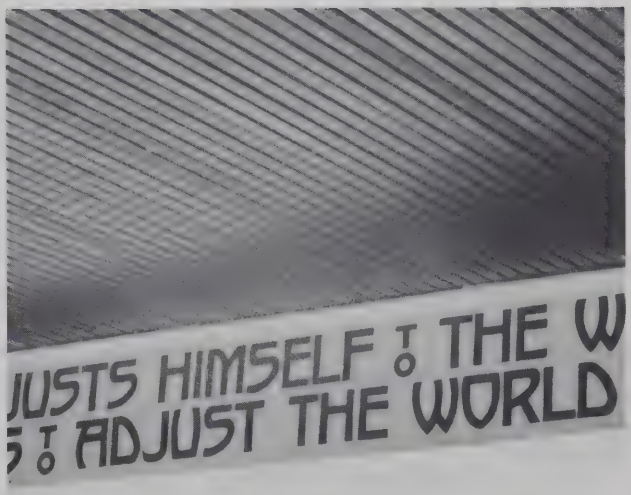
JUSTS HIMSELF TO THE W
TO ADJUST THE WORLD

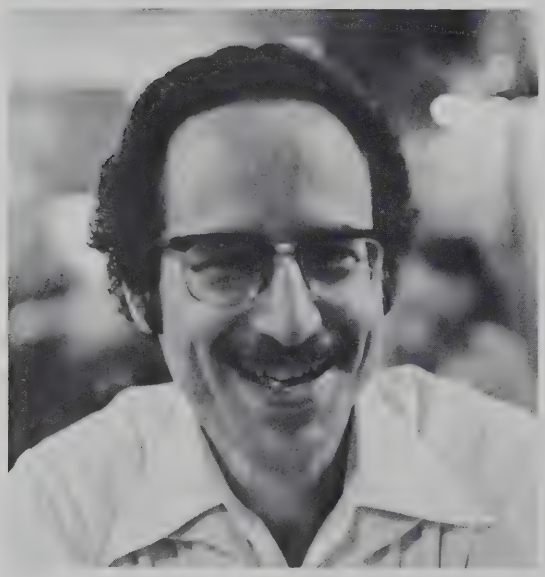

OH, WE LOVE OUR PALMER COLLEGE, TOP OF BRADY HILL TO STAY,
AND WE WILL NOT FORGET THO' WE BE FAR, FAR AWAY
TO THE FOUNTAINHEAD OF HEALING, EVERY VOICE WILL BID FAREWELL,
AN IMAGE GUIDES OUR FOOTSTEPS AS THE CHIMES CAST THEIR SPELL,
ONE DAY A HUSH WILL FALL, THE FOOTSTEPS OF US ALL
WILL ECHO DOWN THE HALL AND DISAPPEAR,
BUT AS WE SADLY START OUR JOURNEYS FAR APART,
A PART OF EVERY HEART WILL LINGER HERE IN OUR
SACRED ALMA MATER WHERE WE'VE LIVED AND LEARNED TO KNOW,
THE PRECIOUS ART OF HEALING
LEAVES A UNIVERSAL GLOW.

DR. DAVID D. PALMER

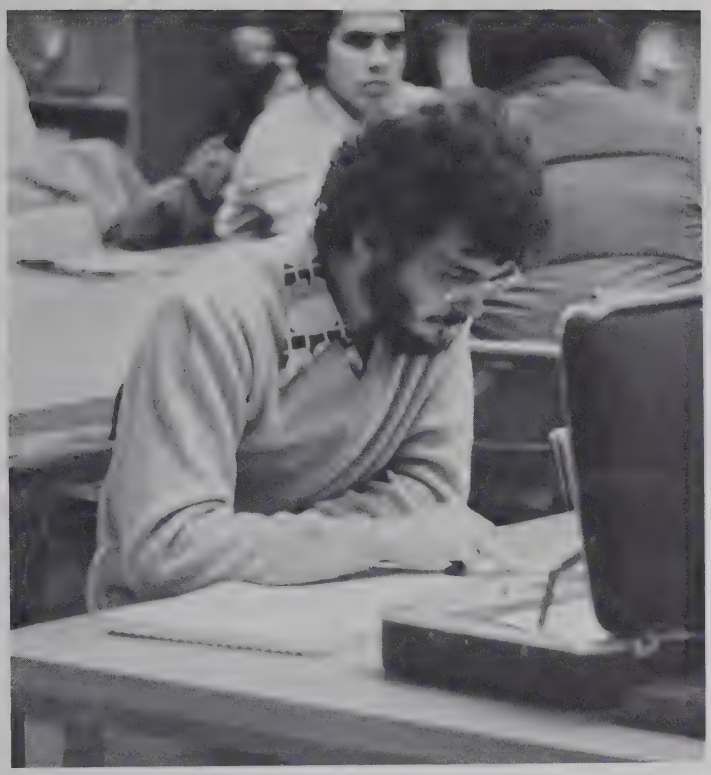

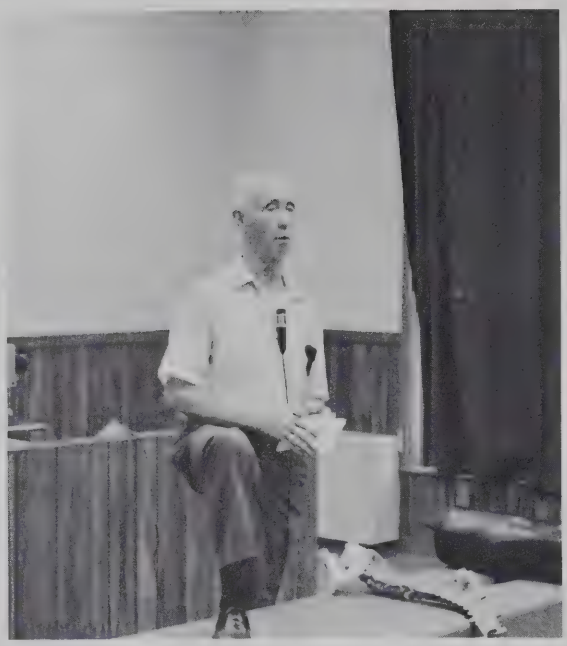

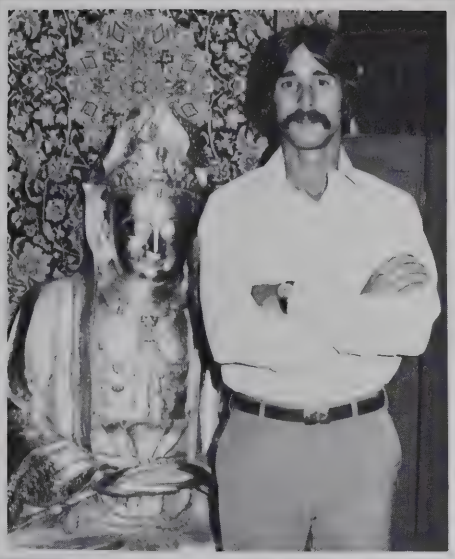

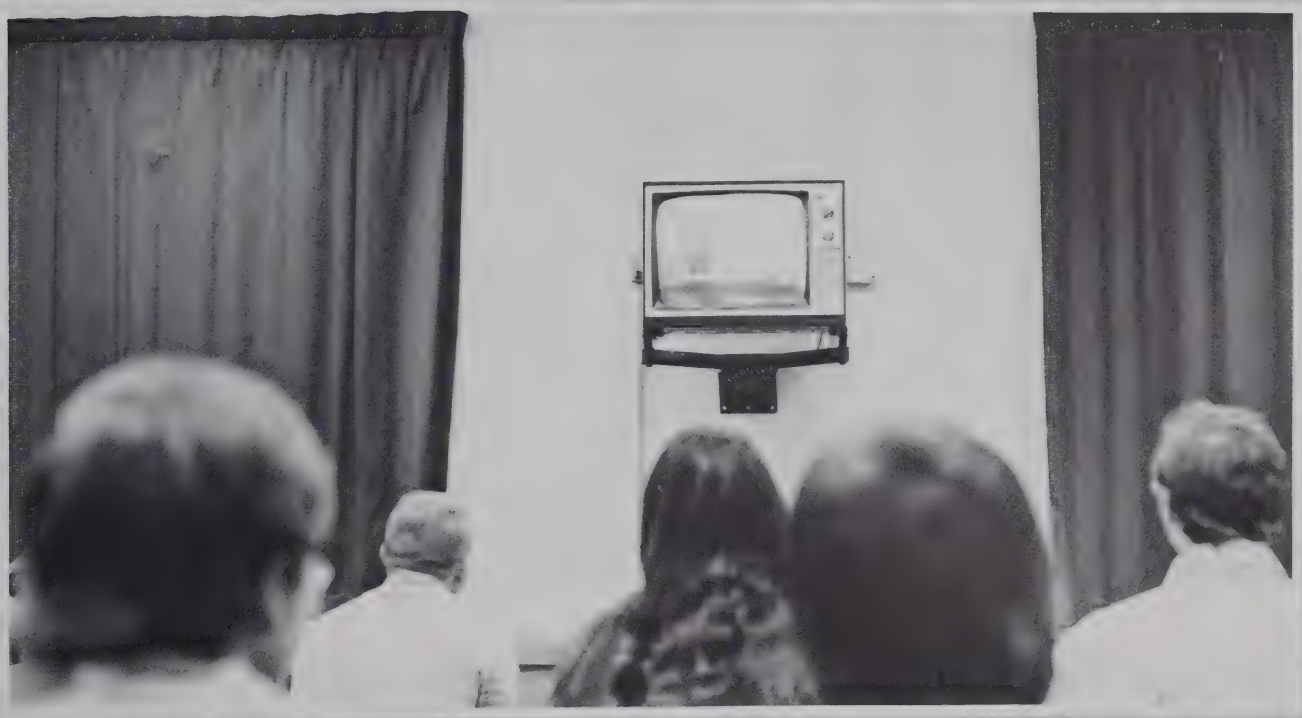

HEALTH
CHIROPRACTIC

1976 SUPPORTERS

ICA initiated and continues to support chiropractic research at the University of Colorado. This resulted in a $2 000 000 government grant for chiropractic research. ICA also has been instrumental in effecting much pro-chiropractic legislation

ICA is only national organization supporting National Chiropractic Center for Health Planning, and cooperates with the Congress of State Associations in striving for a single voice of chiropractic on matters of national interest

ICA works with King Koil in obtaining thousands of dollars in scholarship funds for chiropractic students. The association also works with labor organizations in negotiating for labor contracts with chiropractic inclusion

ICA provides members with access to malpractice insurance, and has assisted in the funding of anti-trust litigation against medical elements who seek to monopolize the delivery of health care services

ICA: A Direction for Chiropractic

As the only professional association providing for purposeful long-range growth and security, the International Chiropractors Association offers a direction for chiropractic. The underlying philosophy of ICA can be said to be the preservation of chiropractic as a separate and distinct health service; the maintenance of chiropractic as a primary point-of-entry health care provider; and a striving for a better health care service in the public's interest. On this page are just a few of the benefits of ICA membership. For more complete details, contact ICA.

International Chiropractors Association 741 Brady Street, Davenport, Iowa 52808

THE GENTLEMEN'S BARBER SALON

1414 WEST LOCUST
SUITE 12B
DAVENPORT, IOWA
52804

BILL WELTY
322-8326

SAAB

SUBARU

BLACKHAWK IMPORTS, INC.

(Formerly Volkswagen Blackhawk, Inc.)

1112 West Kimberly Road
Davenport, Iowa 391-3834

Authorized Sales, Service and Parts
for these makes

ALFA ROMEO

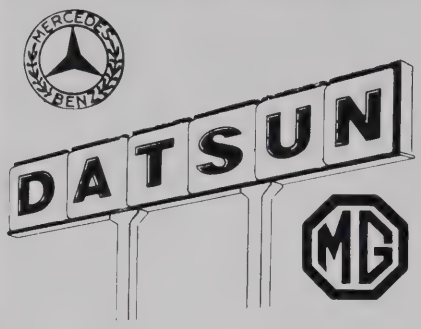

1633 West
Kimberly
Road

DAVENPORT,
IOWA
52806

391-9040

PRESCON MOTOR

Think
First

First National Bank of
Rock Island

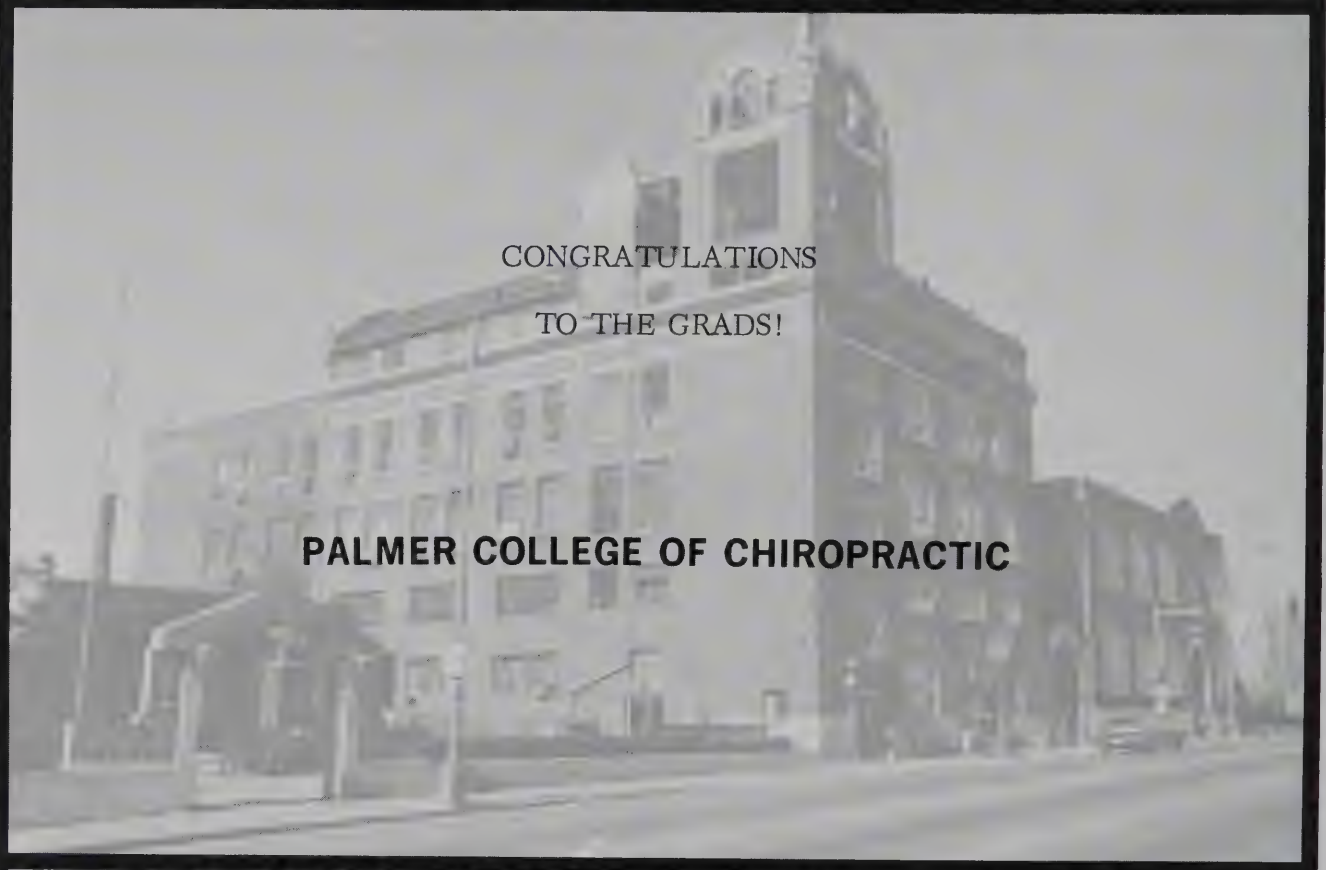

Village

Barber and Styling Shop

SANDY LAFRENZ

386-3580

1919 Harrison St
Davenport, Iowa

323-9933

Open Daily
6 AM - 3 AM

"He who is taught to live upon little owes more to his father's wisdom than he that has a great deal left him owes to his father's care."

—William Penn

Few people in this country today have been taught to "Live upon little", with respect to energy and other natural resources. Times are changing. To bring ourselves into harmony with the new realities we need to teach ourselves new and more thoughtful habits. It is a personal challenge to each of us and all together.

Energy Is Precious. Use It Wisely.

IOWA-ILLINOIS GAS AND ELECTRIC COMPANY

Confidence

Faith and trust in ourselves and others. That's what confidence is all about. Royal Neighbors of America, a fraternal life insurance society, offers an insurance program that can be believed in and can let people believe in themselves. We take time to discover individual goals and determine life insurance needs. It's our business to provide insurance programs geared to each particular person. Confidence is gained in us, and the security of a sound financial future provided by life insurance renews self-confidence.
Royal Neighbors of America — where confidence is custom-tailored.

Royal Neighbors OF AMERICA

SUPREME OFFICE ROCK ISLAND, ILLINOIS

Fraternal life insurance since 1895

for more information write:
Mrs. Geraldine Towner
Supreme Oracle
Royal Neighbors of America
230 Sixteenth Street
Rock Island, IL 61201

EDUCATION & RESEARCH
GOVERNMENTAL AFFAIRS
WASHINGTON COUNSEL
PROFESSIONAL AFFAIRS
PUBLIC AFFAIRS
PUBLICATIONS
COMMUNICATIONS
STATISTICS
INSURANCE
ORGANIZATION
LABOR RELATIONS
PUBLIC RELATIONS
PUBLIC INFORMATION
INDUSTRIAL RELATIONS
POLITICAL EDUCATION
PROFESSIONAL COUNCILS
PHYSICAL FITNESS & PUBLIC HEALTH

Serving as a representative membership organization of the chiropractic profession . . .

EXECUTIVE HEADQUARTERS:
2200 GRAND AVENUE • DES MOINES, IOWA 50312

THE
AMERICAN
CHIROPRACTIC
ASSOCIATION

THE SCHEBLER CO.

SHEET METAL CONTRACTORS

INDUSTRIAL —— SHEET METAL WORK —— COMMERCIAL

HEATING • AIR CONDITIONING • VENTILATING • SALES • SERVICE • INSTALLATION

3810 W. RIVER DAVENPORT, IOWA 52808

• P. O. BOX 3426 •

319 322-1701

HENRY R. SCHAEFER CO.

SINCE 1939

GENERAL CONTRACTORS

P.O. BOX 3006

607 EAST FIFTY-NINTH STREET • DAVENPORT, IOWA 52808

GUESS WHO YOU'D

HAVE RUN INTO

IF YOU'D STAYED

WITH US ...

Jimmy Carter, Scoop Jackson, Governors Kerner, Ray, Ogilvie and Stratton, Freddy Martin, Bob Crosby, Ray Charles, Margaret Whiting, George Shearing, Eileen Farrell, Patrice Munsel, Pinchas Zukerman, Heifitz, Johnny Cash, Bob (Sesame Street) Mcgrath, Jimmy (Sausage) Dean, Dick Gregory, Edson Gould, Julia Meade, Tri-City Symphony, U.S. Army Band, Bix Festival Bands, Holiday on Ice, Bella Lewitzsky Dance.

Or Chaim Potok, Jim Arpy, the Carpenters, Aerosmith, Chicago, Leslie West, Wayne Ingram, Jerry Lucas, Bob Feller, Bobby Knoop, Chuck Estrada, Mike Eischeid, Berman, Irwin, Watson, Green, Sneed, Beard, Bold, Stockton, Elder, Chi Chi, Eddie Albert, Eddie Bracken, Theodore Bikel, or Bette Davis (no show), or over a half-million other nice people.

They love it here.
So will you!

Clayton HOUSE

Downtown Davenport
Overlooking the Mississippi

Two Pools . Sauna .

Children Free . Gay Nineties Restaurant

Life Is Good!

We're Just Tryin' To Make It Better

Ron Buysse Dodge

BRADY AT KIMBERLY · DAVENPORT

391-4100

KIMBERLY SMORGASBORD

VILLAGE SHOPPING CENTER

A Great Smorgasbord
All You Can Eat!

Owners Don & Jean Anderson

391-2181

LOU'S True Value HARDWARE

1716 W. 4th ST.
DAVENPORT, IOWA 52802

326-0147

Six Convenient FIRST NATIONAL BANK/BRENTON Locations To Serve You.

1. **MAIN BANK,** Brady at 16th
2. **MOTOR BANK,** 16th & Main
3. **ANYTIME TELLER,** Motor Bank lobby, 1620 Main
4. **VILLAGE SHOPPING CENTER**
5. **DIVISION AT WEST THIRD**
6. **NORTHPARK MALL**

BANK BRENTON

DAVENPORT, IOWA

CONGRATULATIONS TO THE NEW GRADUATES!

I WANT TO THANK YOU FOR THE SUPPORT
YOU HAVE GIVEN TO ME IN MY OFFICE AND
WISH YOU ALL SUCCESS IN YOUR OWN PRACTICES.

DR. JOHN A. WINK, O.D., P.C.

OPTOMETRIST
VILLAGE SHOPPING CENTER
DAVENPORT, IOWA
391-3773

Congratulations Grads

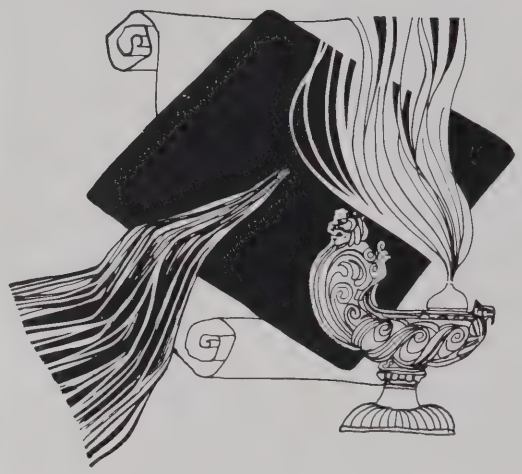

FROM THE

ONLY NEWSPAPER

SERVING THE ENTIRE

QUAD-CITY AREA

MORNING/EVENING/SUNDAY

Quad-City Times

FOR DEPENDABLE HOME DELIVERY CALL: 383-2250

HARRINGTON ROOFING CONTRACTORS, INC.

The Oldest Roofing Firm in the Northwest
Quality Roofs Since — 1852

JOHNS-MANVILLE and KOPPERS CO. APPROVED CONTRACTORS

111 SEVENTEENTH STREET, MOLINE, ILLINOIS 61265

P.O. BOX 498

Phone: Moline 764-6754

We Make a Specialty of Repairing all Kinds of Roofs

Gravel Roofing a Specialty • Shingle Roofs • Bonded Roofs of 10, 15, 20 and 25 Years

For Congratulations, Celebrations, Graduations, Confirmations, Commemorations, Congregations.

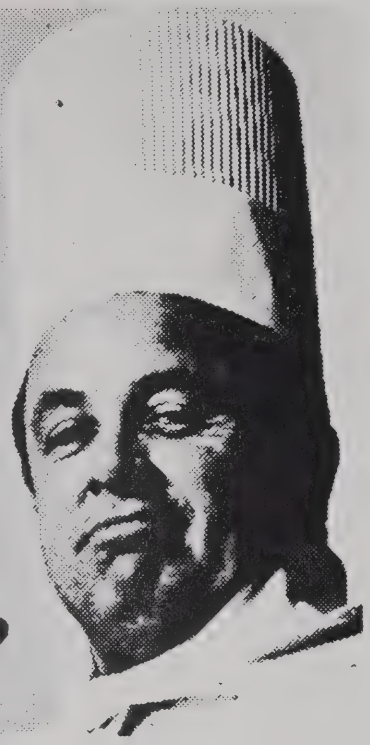

The "Inn" place to stay while you are in the Quad-Cities.

Cheshire Grille

Excellent Cuisine

Cheshire Pub

Your favorite beverage and entertainment

Market Square

A quick and convenient meal

Captain's Quarters

A friendly port in a storm

180 Newly-decorated Rooms
Heated Indoor Pool — Color T.V.

Reservations:
794-1212

Sheraton-Rock Island Motor Inn

ONE SHERATON PLAZA

SHERATON HOTELS AND MOTOR INNS. A WORLDWIDE SERVICE OF ITT

BAP GEON

Foreign Car Parts, Inc.

DISTRIBUTORS OF PARTS
FOR ALL IMPORTED CARS
310 E. SECOND ST.
DAVENPORT, IOWA 52801

(319) 324-1361

CONGRATULATIONS TO THE GRADUATES

Ryan and Associates

PIPING CONTRACTORS

FOR COMMERCE & INDUSTRY

221 East Second Street

Davenport, Iowa 52801

324-3217

京北
PEKING

RESTAURANT

MANDARINE-CHINESE CUISINE
LUNCH-DINNER-CARRY OUT-
COCKTAILS

903 EAST KIMBERLY ROAD
OLD TOWN MALL

ELLIOT'S CAMERA SHOP

FOR EVERYTHING PHOTOGRAPHIC

239 WEST 3RD
DAVENPORT, IOWA

322-4272

the French Connection
RESTAURANT
1708 SECOND AVE., ROCK ISLAND, ILL.

AMERICAN FAMILY
INSURANCE
AUTO HOME HEALTH LIFE ®

MIDTOWN PLAZA
OFFICE

1706 BRADY ST
DAVENPORT, IOWA

322-7178

IT PAYS TO COMPARE!

LET NORTHWEST BANK HELP YOU
TO HELP SOMEONE ELSE . . . . . .

Phone 319/383-2511
Davenport, Iowa 52804

FREE CHECKING
FOR
STUDENTS . . . .

100 E Kimberly Road

1454 West Locust Street

Each depositor insured
up to $40,000.00

Northwest Bank
& Trust Company

PPG
INDUSTRIES

PPG
INDUSTRIES

147 S. STURDEVANT ST
DAVENPORT, IOWA

326-6294

Holiday Inn®

909 MIDDLE ROAD
BETTENDORF, IOWA
355-4761

THE HOME OF GULLIVER'S

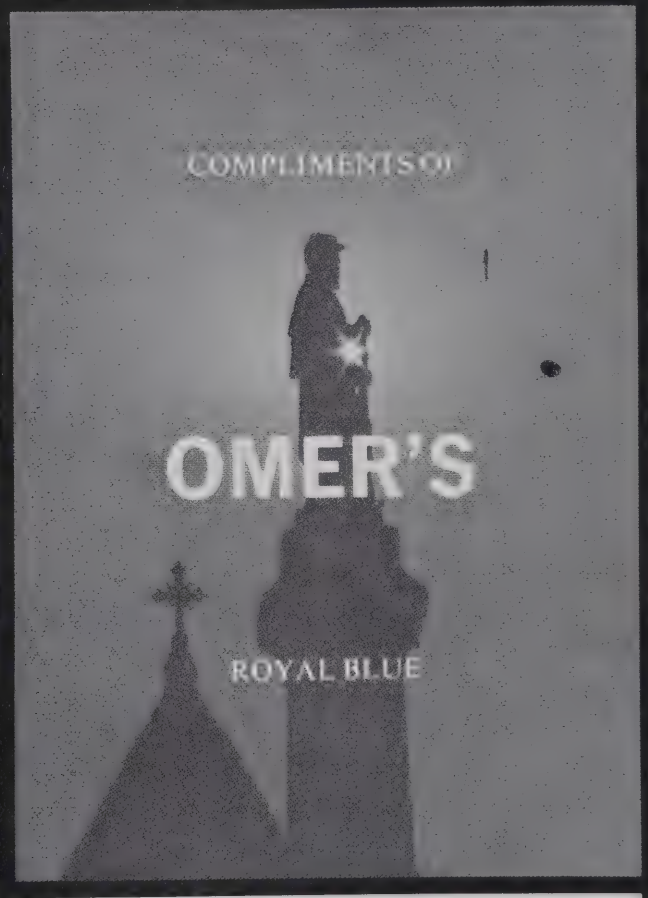

CONGRATULATIONS PALMER GRADS!

W.J. MAROLF & SONS, LTD.

MASON CONTRACTORS

2107 WEST 16th St
DAVENPORT, IOWA

323-0472

Sherwood Forest

1000 BLYTHWOOD PLACE
DAVENPORT, IOWA
322-8113

ENJOY OUR SAUNA BATH AFTER ICE SKATING ON YOUR OWN PRIVATE LAKE OR SNOWMOBILING IN SHERWOOD FOREST'S OWN WOODED AREA. OTHER FACILITIES FREE OF CHARGE INCLUDE A HANDSOME CLUB-HOUSE WITH BILLIARD ROOM AND WET BAR; A HUGE LOUNGE WITH FIREPLACE AND MUCH MORE IS AVAILABLE FOR YOUR PRIVATE ENTERTAINING.

1 AND 2 BEDROOM DELUXE UNITS FROM $200 AVAILABLE NOW.

DRIVING DIRECTIONS: TAKE LOCUST ST. TO LINCOLN RD., TURN SOUTH ON LINCOLN TO WAVERLY CT. AND FOLLOW SIGNS ... OR ... GO WEST ON 4TH ST., TURN RIGHT ON WAVERLY AND FOLLOW SIGNS.

PALMER STUDENTS-

MOVE YOURSELF AND

ARRIVE RICHER!

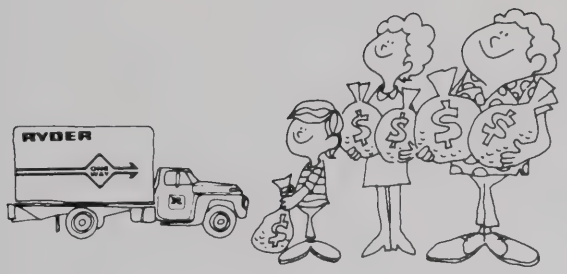

SPECIAL PALMER RATE!
10% OFF ONE WAY RENTALS
5% OFF TWO WAY AND LOCAL

CALL US OR STOP BY AND
GET YOUR COPY OF THE
MOVERS GUIDE
AND HANDBOOK.
YOU'LL ARRIVE RICHER.

RYDER TRUCK RENTAL, INC.
P.O. BOX 3037, 326-6211
332 SOUTH DIVISION ST.
DAVENPORT, IOWA 52808

RYDER

I CAN HELP

IF YOU WANT TO SUCCEED, I CAN HELP!

NO COST ---- NO OBLIGATION

ASK ONE OF YOUR CLASSMATES WHO KNOW ME

CALL TODAY!

THOMAS R. JENSEN
703 NORTHWEST TOWER
DAVENPORT, IOWA 52806

RES 386-3124 OFF 386-2891

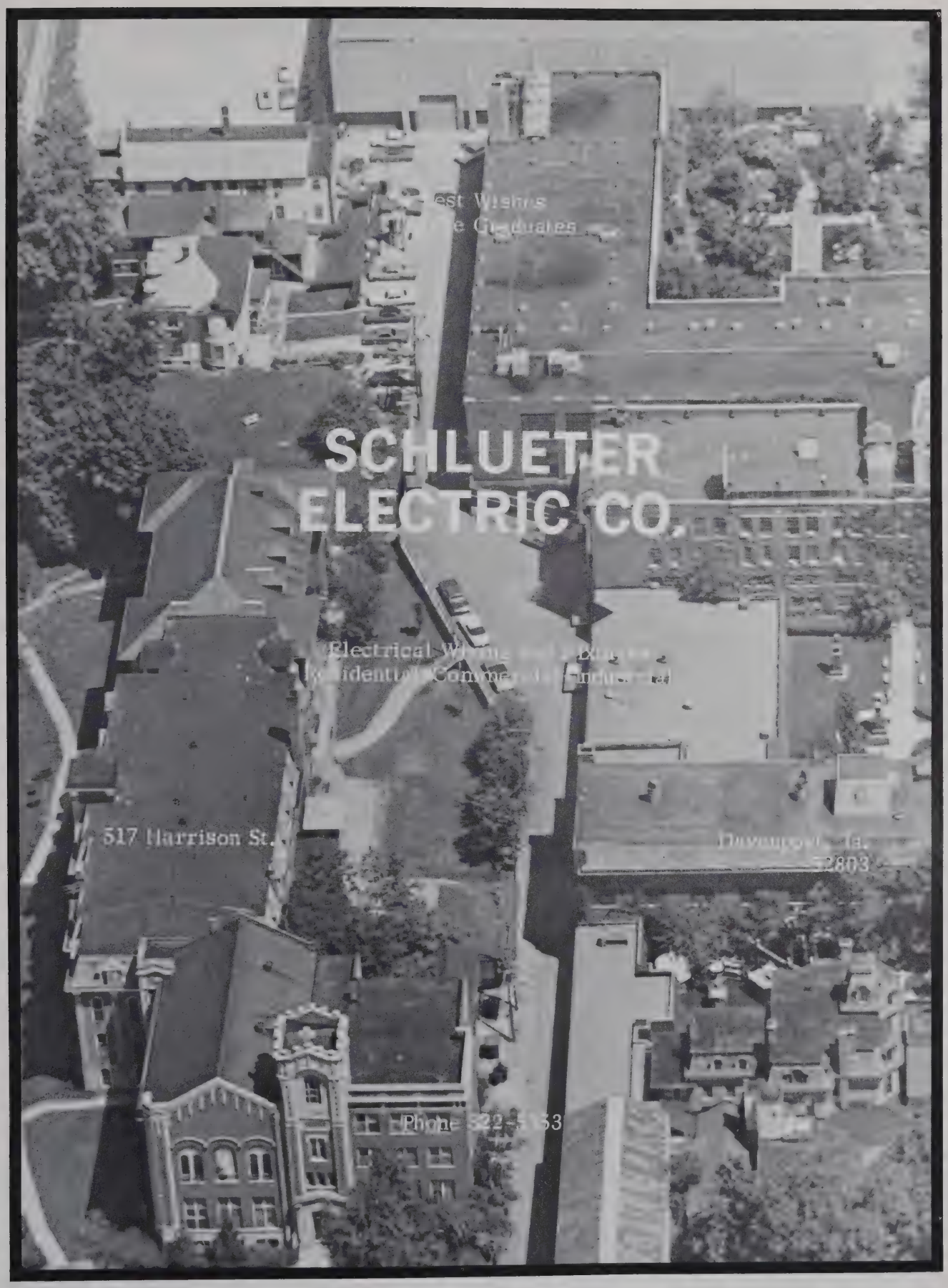
SCHLUETER
ELECTRIC CO.
517 Harrison St.

JERSEY RIDGE APTS

"MORE OF WHAT YOU'RE LIVING FOR"

EFFICIENCY 1-2 & 3 BEDROOM APARTMENTS

FULLY CARPETED
APPLIANCES FURNISHED
FIREPLACES AVAILABLE
SWIMMING POOL - CLUBHOUSE
TENNIS COURTS
CLOSE TO SCHOOLS -
SHOPPING CENTERS-PUBLIC
GOLF COURSES

3403 Jersey Ridge Rd ----- 355-6469

QUALITY INN

ROYAL SCOT LOUNGE

DOWN THE HILL FROM PCC

Quality Inn/Midtown

Few lodgings in the world
qualify as unique!

Jumer's
Castle Lodge
and RESTAURANT

"Elegant dining amid an authentic
Old World atmosphere"

•

Entertainment nitely (Except Sun)
in the Schwarzerbar Lounge

•

I-74 at Spruce Hills Drive
Bettendorf, Iowa

BARWICK

KITCHEN
CARPET

HOLLINGSWORTH'S
WALL & FLOOR COVERINGS INC
OWNED & OPERATED BY INSTALLATION MECHANIC
"SINCE 1938"

UNION MECHANICS EMPLOYED
BY THE HOUR
NOT BY THE YARDAGE

ODYSSEY

SAMPLES SHOWN
IN YOUR HOME

324-6000

• JORGES • MONARCH
• ARMSTRONG • OZITE
• VIKING • DAN RIVERS
• ALDONS • WELLCO
• WEST POINT PEPPERELL

FREE ESTIMATES

• free off-street parking •

DAVENPORT

OPEN MON. NITE
UNTIL 8:30

2147 W LOCUST

u-all press

PRINTERS

2332 EASTERN AVE.
DAVENPORT, IOWA 52808

PHONE 324-3411

PREMIUM GIFTS . . . PLASTIC ENGRAVING
ADVERTISING SPECIALTIES

W. G. BLOCK CO.

Permanent Building Materials

DAVENPORT
CLINTON
BURLINGTON
MAQUOKETA
MUSCATINE

Congratulations Grads!

EDW W IOSSI

PAINTING & DECORATING INC

INDUSTRIAL COMMERCIAL SANDBLASTING

SERVING PALMER COLLEGE AND THE COMMUNITY FOR OVER 25 YEARS!

1040 WEST 4TH 324-0421

RENT THE RIGHT EQUIPMENT
AT COMPETITIVE RATES

U-HAUL®
HOUSEHOLD MOVING

CREDIT ISLAND ZEPHYR

2080 WEST RIVER DR
DAVENPORT, IOWA

322-9305

Congratulations Doctors!

BURKE

DRY CLEANERS

HOME
OF
"MR. NEAT"

936 WEST 4TH
307 EAST LOCUST
CUMBERLAND SQUARE

TALL CORN MOTEL

VISIT OUR NEW

KERNEL ROOM

391-2400

427 W KIMBERLY RD

JUDO
KARATE
KUNG-FU

OKINAWAN
SCHOOL - OF - KARATE

417 W 3RD DAVENPORT, IA
322-1219 OR 797-6243

OFFERING:

AURAS
PYRAMIDS
CHI-OR-KI
HYPNOSIS
PHILOSOPHY

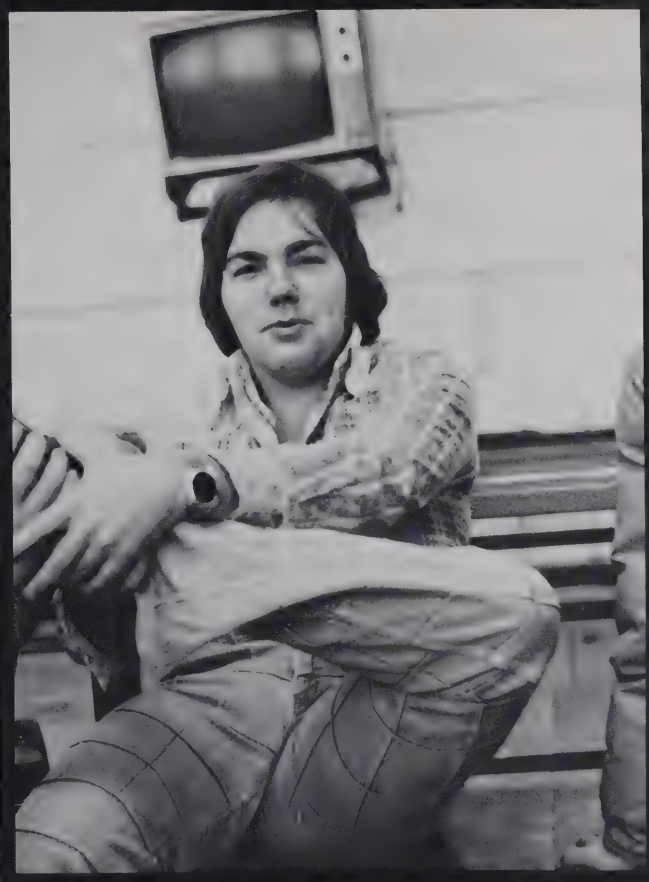

almost
The anything bank

CENTRAL TRUST AND
SAVINGS BANK
ELDRIDGE · MT. JOY
PARK VIEW
Member FDIC

COMPLIMENTS OF

SCOTT DISTRIBUTING CO.

DISTRIBUTORS OF

PABST
BLUE RIBBON

STROH'S

COMPLIMENTS OF

VALLEY BEVERAGE CO.

DISTRIBUTORS OF

Pale Export TYPE
OLYMPIA®
BEER

Hamm's

ORIGINAL IDEAS
TRANSCEND THE BARRIER OF TIME.
WE HAVE OVER 30 YEARS SERVICE TO
PALMER STUDENTS. BE IT BUSINESS
CARDS, NEWS-LETTERS, PATIENT
FOLDERS, ETC. WE HAVE PRIDE IN
OUR QUICK EFFICENT SERVICE.

CREATIVE IDEAS ARE OUR GOAL

GRAPHIC SERVICE INC.

902 EAST RIVER DR DAVENPORT
324-0641

THE PALMER COLLEGE YEARBOOK WOULD LIKE TO EXTEND SINCERE THANKS TO ALL MERCHANTS WHO HAVE HELPED SUPPORT OUR PUBLICATION. PLEASE HELP US THANK THEM BY YOUR PATRONAGE.

THE FOUNTAINHEAD STAFF

08/21/2015
F 354945 5 40 00
H/F GROUP - IN